

SNIF REPORT

Standard NRVIS Interchange Format Version 2.0 Class Breakdown (LIO Warehouse Release 2)

COMMON TABLES

Note: The date format for Date fields is dd-mmm-yyyy. An example is 09-Mar-2001.

A Common Table is usually a database table that is used by more than one class in the database, and defined as common in the data dictionary. This report outlines all the tables listed in the common directory of a SNIF package. The items present in each table are also listed, along with their specifications for DATA TYPE, MANDATORY and DEFAULT values. Tables that are listed as OPTIONAL may not necessarily be included in the snif package. The table relationship diagram on the following page clarifies the connection between the common tables and class specific tables in the spatial directory of the SNIF package. The GEOG_UNIT table on the diagram is bolded to show that the spatial and common tables link together through it. Each SNIF report describes the table structure for each data class in the OLIW. A report can be used to assist in understanding the data recieved in SNIF package, as well the report is essential for SNIF package creation for a single data

COMMON TABLES

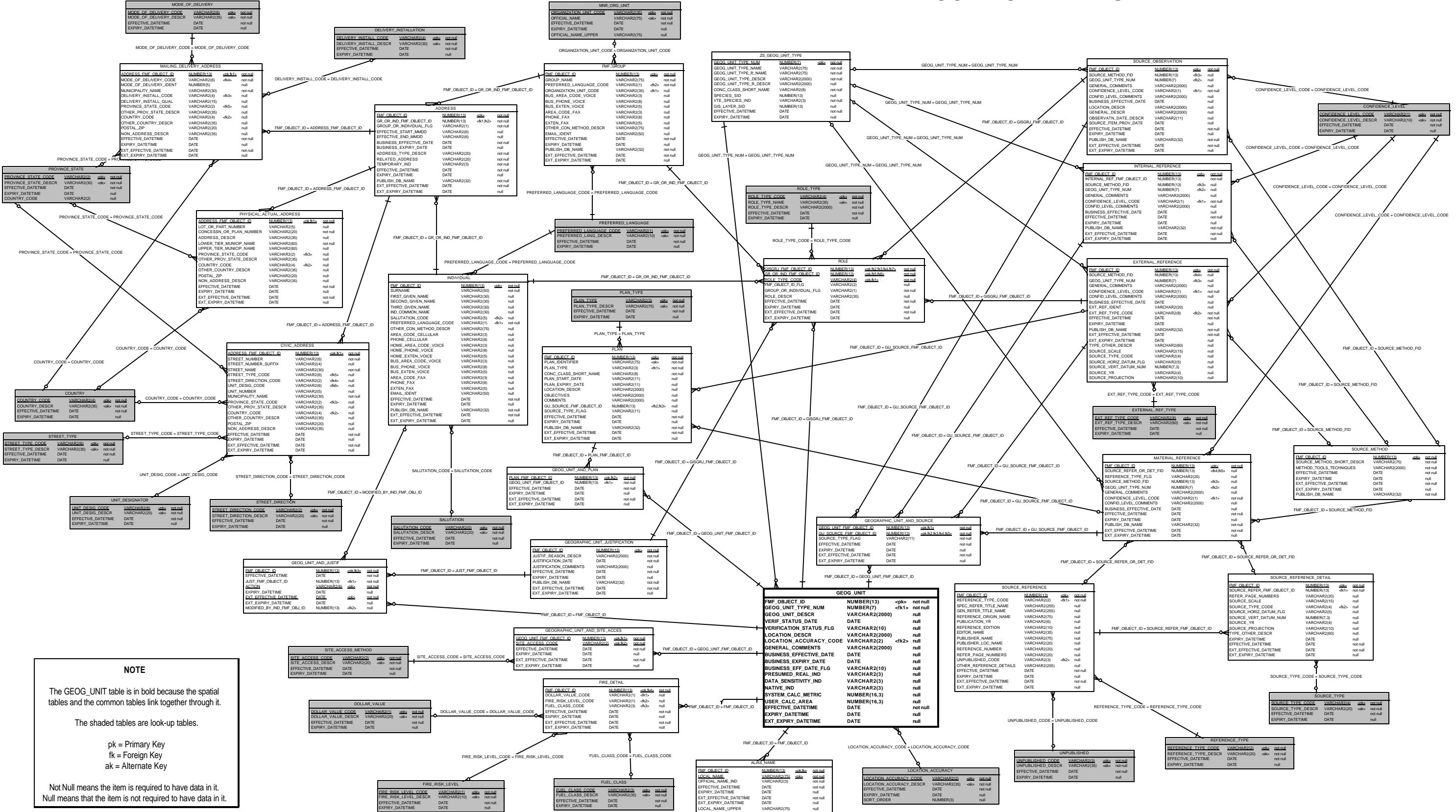

MODE_OF_DELIVERY			
MODE_OF_DELIVERY_CODE	VARCHAR(2)	pk	not null
MODE_OF_DELIVERY_DESCR	VARCHAR(25)		not null
EFFECTIVE_DATE	DATE		not null
EXPIRY_DATE	DATE		not null

DELIVERY_INSTALLATION			
DELIVERY_INSTALL_CODE	VARCHAR(4)	pk	not null
DELIVERY_INSTALL_DESCR	VARCHAR(20)		not null
EFFECTIVE_DATE	DATE		not null
EXPIRY_DATE	DATE		not null

MNR_ORG_UNIT			
ORGANIZATION_UNIT_CODE	VARCHAR(2)	pk	not null
OFFICIAL_NAME	VARCHAR(25)		not null
EFFECTIVE_DATE	DATE		not null
EXPIRY_DATE	DATE		not null
OFFICIAL_NAME_UPPER	VARCHAR(25)		not null

MAILING_DELIVERY_ADDRESS			
ADDRESS_FMF_OBJECT_ID	NUMBER(13)	fk	not null
MODE_OF_DELIVERY_CODE	VARCHAR(2)	fk	not null
MODE_OF_DELIVERY_IDENT	NUMBER(3)	fk	not null
MUNICIPALITY_NAME	VARCHAR(30)		not null
DELIVERY_INSTALL_CODE	VARCHAR(4)		not null
DELIVERY_INSTALL_QUAL	VARCHAR(15)		not null
PROVINCE_STATE_CODE	VARCHAR(2)	fk	not null
OTHER_PROV_STATE_DESCR	VARCHAR(25)		not null
COUNTRY_CODE	VARCHAR(4)	fk	not null
OTHER_COUNTRY_DESCR	VARCHAR(20)		not null
POSTAL_ZIP	VARCHAR(10)		not null
NON_ADDRESS_DESCR	VARCHAR(25)		not null
EFFECTIVE_DATE	DATE		not null
EXPIRY_DATE	DATE		not null
EXT_EFFECTIVE_DATE	DATE		not null
EXT_EXPIRY_DATE	DATE		not null

ADDRESS			
FMF_OBJECT_ID	NUMBER(13)	fk	not null
OR_OR_IND_FMF_OBJECT_ID	NUMBER(13)	fk	not null
GROUP_OR_INDIVIDUAL_FLG	VARCHAR(1)		not null
EFFECTIVE_DATE	DATE		not null
BUSINESS_EFFECTIVE_DATE	DATE		not null
BUSINESS_EXPIRY_DATE	DATE		not null
ADDRESS_TYPE_DESCR	VARCHAR(20)		not null
RELATED_ADDRESS	VARCHAR(20)		not null
TEMPORARY_IND	VARCHAR(1)		not null
EXPIRY_DATE	DATE		not null
PUBLISH_DB_NAME	VARCHAR(32)		not null
EXT_EFFECTIVE_DATE	DATE		not null
EXT_EXPIRY_DATE	DATE		not null

FMF_GROUP			
FMF_OBJECT_ID	NUMBER(13)	pk	not null
GROUP_NAME	VARCHAR(25)		not null
PREFERRED_LANGUAGE_CODE	VARCHAR(2)	fk	not null
ORGANIZATION_UNIT_CODE	VARCHAR(2)	fk	not null
BUS_AREA_CODE_VOICE	VARCHAR(2)		not null
BUS_PHONE_VOICE	VARCHAR(20)		not null
BUS_EXTN_VOICE	VARCHAR(20)		not null
AREA_CODE_VOICE	VARCHAR(2)		not null
OTHER_CON_METHOD_DESCR	VARCHAR(25)		not null
PHONE_FAX	VARCHAR(20)		not null
EXTEN_FAX	VARCHAR(20)		not null
EMAIL_IDENT	VARCHAR(20)		not null
EFFECTIVE_DATE	DATE		not null
PUBLISH_DB_NAME	VARCHAR(32)		not null
EXT_EFFECTIVE_DATE	DATE		not null
EXT_EXPIRY_DATE	DATE		not null

23_GEOG_UNIT_TYPE			
GEORG_UNIT_TYPE_NUM	NUMBER(2)	pk	not null
GEORG_UNIT_TYPE_NAME	VARCHAR(25)		not null
GEORG_UNIT_TYPE_R_NAME	VARCHAR(25)		not null
GEORG_UNIT_TYPE_R_DESCR	VARCHAR(2000)		not null
GEORG_UNIT_TYPE_R_DESCR	VARCHAR(2000)		not null
CONC_CLASS_SHORT_NAME	VARCHAR(18)		not null
SPECIES_SID	NUMBER(13)		not null
YTE_SPECIES_IND	VARCHAR(1)		not null
GIS_LAYER_SID	NUMBER(13)		not null
EFFECTIVE_DATE	DATE		not null
EXPIRY_DATE	DATE		not null

SOURCE_OBSERVATION			
SOURCE_METHOD_FID	NUMBER(13)	fk	not null
GEORG_UNIT_NUM	NUMBER(7)	fk	not null
GENERAL_COMMENTS	VARCHAR(2000)		not null
CONFIDENCE_LEVEL_CODE	VARCHAR(2)	fk	not null
CONFID_LEVEL_COMMENTS	VARCHAR(2000)		not null
LOCATION_DESCR	VARCHAR(2000)		not null
GENERAL_DESCR	VARCHAR(2000)		not null
OBSERVATION_DATE_DESCR	VARCHAR(11)		not null
SOURCE_ITEM_PROV_DATE	DATE		not null
EFFECTIVE_DATE	DATE		not null
EXPIRY_DATE	DATE		not null
PUBLISH_DB_NAME	VARCHAR(32)		not null
EXT_EFFECTIVE_DATE	DATE		not null
EXT_EXPIRY_DATE	DATE		not null

CONFIDENCE_LEVEL			
CONFIDENCE_LEVEL_CODE	VARCHAR(2)	pk	not null
CONFIDENCE_LEVEL_DESCR	VARCHAR(15)		not null
EFFECTIVE_DATE	DATE		not null
EXPIRY_DATE	DATE		not null

PROVINCE_STATE			
PROVINCE_STATE_CODE	VARCHAR(2)	pk	not null
PROVINCE_STATE_DESCR	VARCHAR(30)		not null
EFFECTIVE_DATE	DATE		not null
EXPIRY_DATE	DATE		not null
COUNTRY_CODE	VARCHAR(2)	fk	not null

PHYSICAL_ACTUAL_ADDRESS			
ADDRESS_FMF_OBJECT_ID	NUMBER(13)	fk	not null
LOT_OR_PART_NUMBER	VARCHAR(25)		not null
CONCESSION_OR_PLAN_NUMBER	VARCHAR(20)		not null
ADDRESS_DESCR	VARCHAR(25)		not null
LOWER_TIER_MUNICIP_NAME	VARCHAR(40)		not null
UPPER_TIER_MUNICIP_NAME	VARCHAR(40)		not null
PROVINCE_STATE_CODE	VARCHAR(2)	fk	not null
OTHER_PROV_STATE_DESCR	VARCHAR(25)		not null
COUNTRY_CODE	VARCHAR(4)	fk	not null
OTHER_COUNTRY_DESCR	VARCHAR(20)		not null
POSTAL_ZIP	VARCHAR(10)		not null
NON_ADDRESS_DESCR	VARCHAR(25)		not null
EFFECTIVE_DATE	DATE		not null
EXPIRY_DATE	DATE		not null
EXT_EFFECTIVE_DATE	DATE		not null
EXT_EXPIRY_DATE	DATE		not null

PREFERRED_LANGUAGE			
PREFERRED_LANGUAGE_CODE	VARCHAR(2)	pk	not null
PREFERRED_LANGUAGE_DESCR	VARCHAR(15)		not null
EFFECTIVE_DATE	DATE		not null
EXPIRY_DATE	DATE		not null

ROLE_TYPE			
ROLE_TYPE_CODE	VARCHAR(4)	pk	not null
ROLE_TYPE_NAME	VARCHAR(25)		not null
ROLE_TYPE_DESCR	VARCHAR(2000)		not null
EFFECTIVE_DATE	DATE		not null
EXPIRY_DATE	DATE		not null

INTERNAL_REFERENCE			
INTERNAL_REF_FMF_OBJECT_ID	NUMBER(13)	fk	not null
SOURCE_METHOD_FID	NUMBER(13)	fk	not null
GEORG_UNIT_NUM	NUMBER(7)	fk	not null
GENERAL_COMMENTS	VARCHAR(2000)		not null
CONFIDENCE_LEVEL_CODE	VARCHAR(2)	fk	not null
CONFID_LEVEL_COMMENTS	VARCHAR(2000)		not null
BUSINESS_EFFECTIVE_DATE	DATE		not null
EFFECTIVE_DATE	DATE		not null
EXPIRY_DATE	DATE		not null
PUBLISH_DB_NAME	VARCHAR(32)		not null
EXT_EFFECTIVE_DATE	DATE		not null
EXT_EXPIRY_DATE	DATE		not null

EXTERNAL_REFERENCE			
EXTERNAL_REF_FMF_OBJECT_ID	NUMBER(13)	fk	not null
SOURCE_METHOD_FID	NUMBER(13)	fk	not null
GEORG_UNIT_NUM	NUMBER(7)	fk	not null
GENERAL_COMMENTS	VARCHAR(2000)		not null
CONFIDENCE_LEVEL_CODE	VARCHAR(2)	fk	not null
CONFID_LEVEL_COMMENTS	VARCHAR(2000)		not null
BUSINESS_EFFECTIVE_DATE	DATE		not null
EFFECTIVE_DATE	DATE		not null
EXPIRY_DATE	DATE		not null
PUBLISH_DB_NAME	VARCHAR(32)		not null
EXT_EFFECTIVE_DATE	DATE		not null
EXT_EXPIRY_DATE	DATE		not null

COUNTRY			
COUNTRY_CODE	VARCHAR(2)	pk	not null
COUNTRY_DESCR	VARCHAR(25)		not null
EFFECTIVE_DATE	DATE		not null
EXPIRY_DATE	DATE		not null

CIVIC_ADDRESS			
ADDRESS_FMF_OBJECT_ID	NUMBER(13)	fk	not null
STREET_NUMBER	VARCHAR(25)		not null
STREET_NUMBER_SUFFIX	VARCHAR(4)		not null
STREET_NAME	VARCHAR(30)		not null
STREET_TYPE_CODE	VARCHAR(2)	fk	not null
STREET_DIRECTION_CODE	VARCHAR(2)	fk	not null
UNIT_DESCR_CODE	VARCHAR(2)	fk	not null
UNIT_NUMBER	VARCHAR(25)		not null
MUNICIPALITY_NAME	VARCHAR(30)		not null
PROVINCE_STATE_CODE	VARCHAR(2)	fk	not null
OTHER_PROV_STATE_DESCR	VARCHAR(25)		not null
COUNTRY_CODE	VARCHAR(4)	fk	not null
OTHER_COUNTRY_DESCR	VARCHAR(20)		not null
POSTAL_ZIP	VARCHAR(10)		not null
NON_ADDRESS_DESCR	VARCHAR(25)		not null
EFFECTIVE_DATE	DATE		not null
EXPIRY_DATE	DATE		not null
EXT_EFFECTIVE_DATE	DATE		not null
EXT_EXPIRY_DATE	DATE		not null

INDIVIDUAL			
FMF_OBJECT_ID	NUMBER(13)	pk	not null
SURNAME	VARCHAR(30)		not null
FIRST_GIVEN_NAME	VARCHAR(30)		not null
SECOND_GIVEN_NAME	VARCHAR(30)		not null
THIRD_GIVEN_NAME	VARCHAR(30)		not null
IND_COMMON_NAME	VARCHAR(30)		not null
SALUTATION_CODE	VARCHAR(2)	fk	not null
PREFERRED_LANGUAGE_CODE	VARCHAR(2)	fk	not null
OTHER_CON_METHOD_DESCR	VARCHAR(25)		not null
AREA_CODE_CELLULAR	VARCHAR(3)		not null
PHONE_CELLULAR	VARCHAR(20)		not null
HOME_PHONE_VOICE	VARCHAR(20)		not null
HOME_EXTN_VOICE	VARCHAR(20)		not null
BUS_PHONE_VOICE	VARCHAR(20)		not null
BUS_EXTN_VOICE	VARCHAR(20)		not null
AREA_CODE_FAX	VARCHAR(3)		not null
PHONE_FAX	VARCHAR(20)		not null
EXTEN_FAX	VARCHAR(20)		not null
EMAIL_IDENT	VARCHAR(20)		not null
EFFECTIVE_DATE	DATE		not null
EXPIRY_DATE	DATE		not null
PUBLISH_DB_NAME	VARCHAR(32)		not null
EXT_EFFECTIVE_DATE	DATE		not null
EXT_EXPIRY_DATE	DATE		not null

PLAN_TYPE			
PLAN_TYPE_CODE	VARCHAR(2)	pk	not null
PLAN_TYPE_DESCR	VARCHAR(25)		not null
EFFECTIVE_DATE	DATE		not null
EXPIRY_DATE	DATE		not null

PLAN			
FMF_OBJECT_ID	NUMBER(13)	fk	not null
PLAN_IDENTIFIER	VARCHAR(25)		not null
PLAN_TYPE_CODE	VARCHAR(2)	fk	not null
CONC_CLASS_SHORT_NAME	VARCHAR(18)		not null
PLAN_START_DATE	VARCHAR(11)		not null
PLAN_EXPIRY_DATE	VARCHAR(11)		not null
LOCATION_DESCR	VARCHAR(2000)		not null
OBJECTIVES	VARCHAR(2000)		not null
COMMENTS	VARCHAR(2000)		not null
GU_SOURCE_FMF_OBJECT_ID	NUMBER(13)	fk	not null
SOURCE_TYPE_FLAG	VARCHAR(1)		not null
EFFECTIVE_DATE	DATE		not null
EXPIRY_DATE	DATE		not null
PUBLISH_DB_NAME	VARCHAR(32)		not null
EXT_EFFECTIVE_DATE	DATE		not null
EXT_EXPIRY_DATE	DATE		not null

EXTERNAL_REFERENCE			
EXTERNAL_REF_FMF_OBJECT_ID	NUMBER(13)	fk	not null
SOURCE_METHOD_FID	NUMBER(13)	fk	not null
GEORG_UNIT_NUM	NUMBER(7)	fk	not null
GENERAL_COMMENTS	VARCHAR(2000)		not null
CONFIDENCE_LEVEL_CODE	VARCHAR(2)	fk	not null
CONFID_LEVEL_COMMENTS	VARCHAR(2000)		not null
BUSINESS_EFFECTIVE_DATE	DATE		not null
EFFECTIVE_DATE	DATE		not null
EXPIRY_DATE	DATE		not null
PUBLISH_DB_NAME	VARCHAR(32)		not null
EXT_EFFECTIVE_DATE	DATE		not null
EXT_EXPIRY_DATE	DATE		not null

EXTERNAL_REF_TYPE			
EXTERNAL_REF_TYPE_CODE	VARCHAR(2)	pk	not null
EXTERNAL_REF_TYPE_DESCR	VARCHAR(15)		not null
EFFECTIVE_DATE	DATE		not null
EXPIRY_DATE	DATE		not null

STREET_TYPE			
STREET_TYPE_CODE	VARCHAR(2)	pk	not null
STREET_TYPE_DESCR	VARCHAR(25)		not null
EFFECTIVE_DATE	DATE		not null
EXPIRY_DATE	DATE		not null

STREET_DIRECTION			
STREET_DIRECTION_CODE	VARCHAR(2)	pk	not null
STREET_DIRECTION_DESCR	VARCHAR(25)		not null
EFFECTIVE_DATE	DATE		not null
EXPIRY_DATE	DATE		not null

SALUTATION			
SALUTATION_CODE	VARCHAR(2)	pk	not null
SALUTATION_DESCR	VARCHAR(25)		not null
EFFECTIVE_DATE	DATE		not null
EXPIRY_DATE	DATE		not null

GEOG_UNIT_AND_PLAN			
PLAN_FMF_OBJECT_ID	NUMBER(13)	fk	not null
GEORG_UNIT_FMF_OBJECT_ID	NUMBER(13)	fk	not null
EFFECTIVE_DATE	DATE		not null
EXPIRY_DATE	DATE		not null
EXT_EFFECTIVE_DATE	DATE		not null
EXT_EXPIRY_DATE	DATE		not null

GEOGRAPHIC_UNIT_AND_SOURCE			
GEORG_UNIT_FMF_OBJECT_ID	NUMBER(13)	fk	not null
GU_SOURCE_FMF_OBJECT_ID	NUMBER(13)	fk	not null
EFFECTIVE_DATE	DATE		not null
EXPIRY_DATE	DATE		not null
EXT_EFFECTIVE_DATE	DATE		not null
EXT_EXPIRY_DATE	DATE		not null

MATERIAL_REFERENCE			
SOURCE_REFER_OR_DET_FID	NUMBER(13)	fk	not null
REFERENCE_TYPE_FLAG	VARCHAR(1)		not null
SOURCE_METHOD_FID	NUMBER(13)	fk	not null
GEORG_UNIT_NUM	NUMBER(7)	fk	not null
GENERAL_COMMENTS	VARCHAR(2000)		not null
CONFIDENCE_LEVEL_CODE	VARCHAR(2)	fk	not null
CONFID_LEVEL_COMMENTS	VARCHAR(2000)		not

CONCRETE CLASS: PROVPREG (Provincial Park, Regulated)

TABLE: ADDRESS (Entity name: Address) **Optional**

This table is is only mandatory if adding a new record for this table.

Column Name	Data Type	Mandatory	Default Value	Description
1 FMF_OBJECT_ID	NUMBER(13)	Yes		FMF Object Id
2 GR_OR_IND_FMF_OBJECT_ID	NUMBER(13)	Yes		FMF Object Id
3 GROUP_OR_INDIVIDUAL_FLG	VARCHAR2(1)	Yes		Group Or Individual Ind
VALUES 'G','I'				
4 EFFECTIVE_START_MMDD	VARCHAR2(6)	No		Effectiveness Period Start Date
5 EFFECTIVE_END_MMDD	VARCHAR2(6)	No		Effectiveness Period End Date
If the EFFECTIVE_END_MMDD is entered, the EFFECTIVE_START_MMDD is required. The EFFECTIVE_END_MMDD must be greater or equal to the EFFECTIVE_START_MMDD.				
6 BUSINESS_EFFECTIVE_DATE	DATE	Yes		Business Effective Date
7 BUSINESS_EXPIRY_DATE	DATE	No		Business Expiry Date
If the BUSINESS_EXPIRY_DATE has been entered, the BUSINESS_EFFECTIVE_DATE is required. The BUSINESS_EXPIRY_DATE must be greater or equal to the BUSINESS_EFFECTIVE_DATE.				
8 ADDRESS_TYPE_DESCR	VARCHAR2(20)	Yes		Address Type
VALUES 'Mailing','Physical','Mailing And Physical'				
9 RELATED_ADDRESS	VARCHAR2(25)	Yes		Related Address
10 TEMPORARY_IND	VARCHAR2(3)	Yes		Temporary Indicator
VALUES 'Yes','No'				
11 EFFECTIVE_DATETIME	DATE	Yes	SYSDATE	System Effective Date
12 EXPIRY_DATETIME	DATE	No		System Expiry Date

CONCRETE CLASS: PROVREG (Provincial Park, Regulated)

TABLE: CIVIC_ADDRESS (Entity name: Civic Address) Optional

<u>Column Name</u>	<u>Data Type</u>	<u>Mandatory</u>	<u>Default Value</u>	<u>Description</u>
1 ADDRESS_FMF_OBJECT_ID	NUMBER(13)	Yes		FMF Object Id
2 STREET_NUMBER	VARCHAR2(6)	Yes		Street Number
3 STREET_NUMBER_SUFFIX	VARCHAR2(4)	No		Street Number Suffix
4 STREET_NAME	VARCHAR2(30)	Yes		Street Name
5 STREET_TYPE_CODE	VARCHAR2(6)	No		Street Type
CODE VALUES	(1)MEWS , (2)MOOR , (3)MOUNT , (4)MTN , (5)ORCH , (6)PARADE , (7)PK , (8)PKY , (9)PASS , (10)PATH- (11)PTWAY , (12)PINES , (13)PL , (14)PLAT , (15)PLAZA , (16)PT , (17)PORT , (18)PVT , (19)PROM , (20)QUAY , (21)RG , (22)RIDGE , (23)RISE , (24)RD , (25)RDPT , (26)RTE , (27)ROW , (28)RUN , (29)SQ , (30)SUBDIV , (31)TERR , (32)THICK , (33)TOWERS , (34)TLINE , (35)TRAIL , (36)TRNABT , (37)VALE , (38)VIA , (39)VIEW , (40)VILLGE , (41)VISTA , (42)WALK , (43)WAY , (44)WHARF , (45)WOOD , (46)MEADOW , (47)ST , (48)BLVD , (49)CRES , (50)CRT , (51)ABBEY , (52)ACRES , (53)ALLEY , (54)AU , (55)BAY , (56)BEACH , (57)BEND , (58)BYPASS , (59)BYWAY , (60)CAMPUS , (61)CAPE , (62)CTR , (63)CHASE , (64)CIR , (65)CIRCT , (66)CLOSE , (67)COMMON , (68)CONC , (69)CRNRS , (70)COVE , (71)CROSS , (72)CDS , (73)DALE , (74)DELL , (75)DIVERS , (76)DOWNS , (77)DR , (78)END , (79)ESPL , (80)ESTATE , (81)EXPY , (82)EXTEN , (83)FARM , (84)FIELD , (85)FOREST , (86)FWY , (87)FRONT , (88)GDNS , (89)GATE , (90)GLADE , (91)GLEN , (92)GREEN , (93)AVE , (94)GRNDS , (95)GROVE , (96)HARBR , (97)HTS , (98)HGHLDS , (99)HWY , (100)HILL , (101)HOLLOW , (102)ILE , (103)ISLAND , (104)KEY , (105)KNOLL , (106)LANDNG , (107)LANE , (108)LMTS , (109)LINE , (110)LINK , (111)LKOUT , (112)LOOP , (113)MALL , (114)MANOR , (115)MAZE			
VALUES	(1)Mews, (2)Moor, (3)Mount, (4)Mountain, (5)Orchard, (6)Parade, (7)Park, (8)Parkway, (9)Passage, (10)Path, (11)Pathway, (12)Pines, (13)Place, (14)Plateau, (15)Plaza, (16)Point, (17)Port, (18)Private, (19)Promenade, (20)Quay, (21)Range, (22)Ridge, (23)Rise, (24)Road, (25)Road Point, (26)Route, (27)Row, (28)Run, (29)Square, (30)Subdivision, (31)Terrace, (32)Thicket, (33)Towers, (34)Townline, (35)Trail, (36)Turnabout, (37)Vale, (38)Via, (39)View, (40)Village, (41)Vista, (42)Walk, (43)Way, (44)Wharf, (45)Wood, (46)Meadow, (47)Street, (48)Boulevard, (49)Crescent, (50)Court, (51)Abbey, (52)Acres, (53)Alley, (54)Autoroute, (55)Bay, (56)Beach, (57)Bend, (58)By-Pass, (59)Byway, (60)Campus, (61)Cape, (62)Centre, (63)Chase, (64)Circle, (65)Circuit, (66)Close, (67)Common, (68)Concession, (69)Corners, (70)Cove, (71)Crossing, (72)Cul-de-sac, (73)Dale, (74)Dell, (75)Diversion, (76)Downs, (77)Drive, (78)End, (79)Esplanade, (80)Estate, (81)Expressway, (82)Extension, (83)Farm, (84)Field, (85)Forest, (86)Freeway, (87)Front, (88)Gardens, (89)Gate, (90)Glade, (91)Glen, (92)Green, (93)Avenue, (94)Grounds, (95)Grove, (96)Harbour, (97)Heights, (98)Highlands, (99)Highway, (100)Hill, (101)Hollow, (102)Ile, (103)Island, (104)Key, (105)Knoll, (106)Landing, (107)Lane, (108)Limits, (109)Line (110)Link, (111)Lookout, (112)Loop, (113)Mall, (114)Manor, (115)Maze			
EXPIRED CODE VALUES				
EXPIRED VALUES				
6 STREET_DIRECTION_CODE	VARCHAR2(2)	No		Street Direction

CONCRETE CLASS: PROVREG (Provincial Park, Regulated)

TABLE:	CIVIC_ADDRESS (Entity name: Civic Address)	Optional
---------------	---	-----------------

CODE VALUES (1)S , (2)E , (3)W , (4)NE , (5)NW , (6)SE , (7)SW , (8)N
VALUES (1)South, (2)East, (3)West, (4)North East, (5)North West, (6)South East, (7)South West, (8)North

EXPIRED CODE
VALUES
EXPIRED
VALUES

7	UNIT_DESIG_CODE	VARCHAR2(6)	No	Unit Designator
---	-----------------	-------------	----	-----------------

CODE VALUES (1)SUITE , (2)UNIT , (3)APT
VALUES (1)Suite, (2)Unit, (3)Apartment

EXPIRED CODE
VALUES
EXPIRED
VALUES

8	UNIT_NUMBER	VARCHAR2(5)	No	Unit Identifier
---	-------------	-------------	----	-----------------

9	MUNICIPALITY_NAME	VARCHAR2(30)	Yes	Municipality
---	-------------------	--------------	-----	--------------

10	PROVINCE_STATE_CODE	VARCHAR2(2)	No	'ON' Province State
----	---------------------	-------------	----	---------------------

Either PROVINCE_STATE_CODE or OTHER_PROV_STATE_DESCR must be entered but not both.

CODE VALUES (1)AK , (2)AL , (3)AZ , (4)DE , (5)IN , (6)AS , (7)BC , (8)MB , (9)MI , (10)NB , (11)ND , (12)NF , (13)AB , (14)NS , (15)NT , (16)ON , (17)PE , (18)PQ , (19)SK , (20)ID , (21)NY , (22)SC , (23)NC , (24)NM , (25)NJ , (26)NH , (27)NV , (28)NE , (29)MT , (30)MO , (31)KS , (32)MN , (33)MP , (34)MD , (35)MH , (36)ME , (37)R (38)MS , (39)SD , (40)WV , (41)WA , (42)OK , (43)MA , (44)FL , (45)GA , (46)IA , (47)GU , (48)HI , (49)FI , (50)DC , (51)YT , (52)PW , (53)VI , (54)VA , (55)VT , (56)UT , (57)TX , (58)TN , (59)OH , (60)WI , (61)L , (62)PR , (63)PA , (64)WY , (65)OR , (66)KY , (67)IL , (68)CO , (69)CA , (70)AR , (71)CT

VALUES (1)Alaska, (2)Alabama, (3)Arizona, (4)Delaware, (5)Indiana, (6)American Samoa, (7)British Columbia, (8)Manitoba, (9)Michigan, (10)New Brunswick, (11)North Dakota, (12)Newfoundland, (13)Alberta, (14)Nova Scotia, (15)Northwest Territories, (16)Ontario, (17)Prince Edward Island, (18)Quebec, (19)Saskatchewan, (20)Idaho, (21)New York, (22)South Carolina, (23)North Carolina, (24)New Mexico, (25)New Jersey, (26)New Hampshire, (27)Nevada, (28)Nebraska, (29)Montana, (30)Missouri, (31)Kansas, (32)Minnesota, (33)Northern Mariana Islands, (34)Maryland, (35)Marshall Islands, (36)Maine (37)Rhode Island, (38)Mississippi, (39)South Dakota, (40)West Virginia, (41)Washington, (42)Oklahoma, (43)Massachusetts, (44)Florida, (45)Georgia, (46)Iowa, (47)Guam, (48)Hawaii, (49)Federated States of Micronesia, (50)District of Columbia, (51)Yukon, (52)Palau, (53)Virgin Islands, (54)Virginia, (55)Vermont, (56)Utah, (57)Texas, (58)Tennessee, (59)Ohio, (60)Wisconsin, (61)Louisiana, (62)Puerto Rico, (63)Pennsylvania, (64)Wyoming, (65)Oregon, (66)Kentucky, (67)Illinois, (68)Colorado, (69)California, (70)Arkansas, (71)Connecticut

EXPIRED CODE
VALUES
EXPIRED
VALUES

11	OTHER_PROV_STATE_DESCR	VARCHAR2(35)	No	Other Province State
----	------------------------	--------------	----	----------------------

Either PROVINCE_STATE_CODE or OTHER_PROV_STATE_DESCR must be entered but not both.

CONCRETE CLASS: PROVPREG (Provincial Park, Regulated)

TABLE: **CIVIC_ADDRESS (Entity name: Civic Address)** **Optional**

12	COUNTRY_CODE	VARCHAR2(4)	No		Country
	Either OTHER_COUNTRY_DESCR or COUNTRY_CODE must be entered but not both.				
	CODE VALUES	(1)US , (2)CA			
	VALUES	(1)United States, (2)Canada			
	EXPIRED CODE				
	VALUES				
	EXPIRED				
	VALUES				
13	OTHER_COUNTRY_DESCR	VARCHAR2(35)	No		Other Country
	Either OTHER_COUNTRY_DESCR or COUNTRY_CODE must be entered but not both.				
14	POSTAL_ZIP	VARCHAR2(20)	No		Postal Zip Code
	For Canada, it should be in the format, ANA NAN eg: N3L 4X7. For the United States, the format is NNNNN-NNNNN, for a 5 or 10 digit ZIP code such as 12345 or 12345-12345				
15	NON_ADDRESS_DESCR	VARCHAR2(35)	No		Non Address Description
16	EFFECTIVE_DATETIME	DATE	Yes	SYSDATE	System Effective Date
17	EXPIRY_DATETIME	DATE	No		System Expiry Date

CONCRETE CLASS: PROVREG (Provincial Park, Regulated)

TABLE:	EXTERNAL_REFERENCE (Entity name: External Reference)	Optional
--------	--	----------

CODE VALUES	(1)LIS , (2)OTHER , (3)PER , (4)LUP , (5)ALPS , (6)AMIS , (7)ARFIS , (8)BCD , (9)DTDB , (10)FISHARC , (11)FISHLIB , (12)FRI , (13)IF , (14)NADB , (15)NTDB , (16)NWEIMS , (17)OBM , (18)OFIS , (19)OLI , (20)OPDS , (21)SFMM , (22)WEIMS , (23)^	
VALUES	(1)Land Index System, (2)Other External Reference, (3)Permit, (4)Land Use Permit, (5)Aggregate Licence Permit Database, (6)Abandoned Mines Database, (7)Algonquin Region Forest Database, (8)Biological and Conservation Database, (9)Digital Topographic Database, (10)Fisheries Data Archive, (11)Fisheries Information Library, (12)Forest Resources Inventory Database, (13)Internal Filing, (14)Natural Areas Database, (15)National Topographic Database, (16)Wetland Evaluation Information Management Database (North), (17)Ontario Base Map Database, (18)Ontario Fisheries Information Database, (19)Ontario Land Inventory, (20)Ontario Petroleum Database, (21)Sustainable Forest Management Model, (22)Wetland Evaluation Information Management Database (South), (23)NRVIS 2.0 Data Conversion	
EXPIRED CODE VALUES	(23)^	
EXPIRED VALUES	(23)NRVIS 2.0 Data Conversion	

10	EFFECTIVE_DATETIME	DATE	Yes	System Effective Date
	Date that the record becomes effective. I.e. date that the record becomes a part of the database.			
11	EXPIRY_DATETIME	DATE	No	System Expiry Date
	Date the record is no longer part of the database. This is only populated in the history tables otherwise it will be null except for code tables.			
15	TYPE_OTHER_DESCR	VARCHAR2(60)	No	Type Other Description
	If the EXT_REF_TYPE_CODE is 'OTHER', the TYPE_OTHER_DESCR is mandatory, otherwise it must be null.			
16	SOURCE_SCALE	VARCHAR2(15)	No	Source Scale
	The scale of the base used to record the location of the feature. eg. 1:10,000 1:20,000 1:250,000			
17	SOURCE_TYPE_CODE	VARCHAR2(4)	No	Source Type
	The type of the base used to record the location of the feature.			
	CODE VALUES	(1)OBM , (2)FRI , (3)PROV , (4)NTS , (5)PH , (6)SP , (7)PC , (8)OT , (9)GP , (10)MP , (11)OPP , (12)GPS		
	VALUES	(1)Ontario Base Map, (2)Forest Resource Inve, (3)Provincial, (4)National Topographic, (5)Photograph, (6)Site Plan, (7)Photocopy, (8)Other, (9)G-Plan, (10)M-Plan, (11)Official Park Plan, (12)GPS Data		
	EXPIRED CODE VALUES			
	EXPIRED VALUES			
18	SOURCE_HORIZ_DATUM_FLG	VARCHAR2(5)	No	Source Horizontal Datum
	The horizontal datum of the source.			
19	SOURCE_VERT_DATUM_NUM	NUMBER(7,3)	No	Source Vertical Datum
	The vertical datum of the source.			

CONCRETE CLASS: PROVPREG (Provincial Park, Regulated)

TABLE:	EXTERNAL_REFERENCE (Entity name: External Reference)		Optional
20 SOURCE_YR Year of the source.	VARCHAR2(4)	No	Source Year
21 SOURCE_PROJECTION Projection of the source.	VARCHAR2(10)	No	Source Projection

CONCRETE CLASS: PROVPREG (Provincial Park, Regulated)

TABLE: FMF_GROUP (Entity name: Group) **Optional**

<u>Column Name</u>	<u>Data Type</u>	<u>Mandatory</u>	<u>Default Value</u>	<u>Description</u>
1 FMF_OBJECT_ID	NUMBER(13)	Yes		FMF Object Id
2 GROUP_NAME	VARCHAR2(75)	Yes		Group Name
3 PREFERRED_LANGUAGE_CODE	VARCHAR2(1)	Yes	'E'	Preferred Language
CODE VALUES (1)E , (2)F , (3)O VALUES (1)English, (2)French, (3)Ogoji-Cree EXPIRED CODE VALUES EXPIRED VALUES				
4 ORGANIZATION_UNIT_CODE	VARCHAR2(35)	No		Organization Unit

CONCRETE CLASS: PROVREG (Provincial Park, Regulated)

TABLE: FMF_GROUP (Entity name: Group) Optional

CODE VALUES (1)1001 , (2)1005 , (3)1006 , (4)1010 , (5)1011 , (6)1012 , (7)1013 , (8)1014 , (9)1015 , (10)1020 , (11)1021 , (12)1022 , (13)1023 , (14)1024 , (15)1025 , (16)1026 , (17)1110 , (18)1111 , (19)1112 , (20)1113 , (21)1114 , (22)1115 , (23)1116 , (24)1117 , (25)1118 , (26)1119 , (27)1130 , (28)1131 , (29)1132 , (30)1134 , (31)1136 , (32)1138 , (33)1139 , (34)1141 , (35)1151 , (36)1153 , (37)1155 , (38)1156 , (39)1157 , (40)1171 , (41)1173 , (42)1174 , (43)1176 , (44)1177 , (45)1179 , (46)1181 , (47)1183 , (48)1185 , (49)1187 , (50)1201 , (51)1203 , (52)1204 , (53)1206 , (54)1208 , (55)1221 , (56)1223 , (57)1224 , (58)1225 , (59)1228 , (60)1229 , (61)1241 , (62)1243 , (63)1244 , (64)1246 , (65)1248 , (66)1249 , (67)1251 , (68)1253 , (69)1254 , (70)1301 , (71)1306 , (72)1310 , (73)1312 , (74)1313 , (75)1315 , (76)1317 , (77)1319 , (78)1322 , (79)1324 , (80)1325 , (81)1327 , (82)1401 , (83)1403 , (84)1405 , (85)1406 , (86)1408 , (87)1420 , (88)1422 , (89)1424 , (90)1425 , (91)1427 , (92)1429 , (93)1431 , (94)1451 , (95)1453 , (96)1455 , (97)1456 , (98)1458 , (99)1471 , (100)1473 , (101)1474 , (102)1476 , (103)1478 , (104)1479 , (105)1500 , (106)1502 , (107)1503 , (108)1504 , (109)1505 , (110)1506 , (111)1507 , (112)1508 , (113)1509 , (114)1510 , (115)1520 , (116)1521 , (117)1522 , (118)1523 , (119)1524 , (120)1525 , (121)1526 , (122)1527 , (123)1528 , (124)1529 , (125)1530 , (126)1531 , (127)1532 , (128)1550 , (129)1551 , (130)1552 , (131)1553 , (132)1554 , (133)1555 , (134)1556 , (135)1557 , (136)1558 , (137)1570 , (138)1571 , (139)1572 , (140)1574 , (141)1575 , (142)1578 , (143)1579 , (144)1591 , (145)1593 , (146)1594 , (147)1596 , (148)1597 , (149)1601 , (150)1606 , (151)1631 , (152)1633 , (153)1634 , (154)1635 , (155)1637 , (156)1639 , (157)1650 , (158)1652 , (159)1654 , (160)1655 , (161)1657 , (162)1670 , (163)1672 , (164)1674 , (165)1675 , (166)1677 , (167)1691 , (168)1693 , (169)1694 , (170)1696 , (171)1698 , (172)1700 , (173)1702 , (174)1704 , (175)1706 , (176)1711 , (177)1713 , (178)1714 , (179)1716 , (180)1717 , (181)1719 , (182)1721 , (183)1722 , (184)1723 , (185)1725 , (186)1731 , (187)1733 , (188)1735 , (189)1736 , (190)1739 , (191)1741 , (192)1742 , (193)1744 , (194)1746 , (195)1748 , (196)1750 , (197)1751 , (198)1761 , (199)1763 , (200)1765 , (201)1766 , (202)1768 , (203)1769 , (204)1770 , (205)1772 , (206)1780 , (207)1782 , (208)1784 , (209)1785 , (210)1786 , (211)1788 , (212)1790 , (213)1792 , (214)1800 , (215)1802 , (216)1804 , (217)1805 , (218)1807 , (219)1808 , (220)1809 , (221)1810 , (222)1811 , (223)1812 , (224)1813 , (225)1814 , (226)1815 , (227)2001 , (228)2002 , (229)2003 , (230)2004 , (231)2005 , (232)2010 , (233)2011 , (234)2012 , (235)2013 , (236)2014 , (237)2015 , (238)2016 , (239)2017 , (240)2018 , (241)2019 , (242)2020 , (243)2021 , (244)2022 , (245)2023 , (246)2024 , (247)2025 , (248)2028 , (249)2029 , (250)2042 , (251)2044 , (252)2046 , (253)2048 , (254)2049 , (255)2051 , (256)2053 , (257)2055 , (258)2057 , (259)2059 , (260)2061 , (261)2066 , (262)2068 , (263)2070 , (264)2072 , (265)2074 , (266)2076 , (267)2077 , (268)2079 , (269)2090 , (270)2092 , (271)2094 , (272)2095 , (273)2097 , (274)2099 , (275)2103 , (276)2105 , (277)2120 , (278)2121 , (279)2124 , (280)2400 , (281)2403 , (282)2405 , (283)2560 , (284)2562 , (285)2567 , (286)2569 , (287)2571 , (288)2572 , (289)2576 , (290)2578 , (291)2580 , (292)2582 , (293)2600 , (294)2603 , (295)2605 , (296)2606 , (297)2608 , (298)2610 , (299)2615 , (300)2619 , (301)2622 , (302)2632 , (303)2634 , (304)2650 , (305)2652 , (306)2654 , (307)2655 , (308)2657 , (309)2659 , (310)2661 , (311)2663 , (312)2665 , (313)2666 , (314)2668 , (315)2670 , (316)2672 , (317)2673 , (318)3001 , (319)3002 , (320)3100 , (321)3200 , (322)3201 , (323)3202 , (324)3203 , (325)3300 , (326)3301 , (327)3302 , (328)3303 , (329)3541 , (330)3560 , (331)3570 , (332)3571 , (333)3572 , (334)3573 , (335)3575 , (336)3578 , (337)3580 , (338)3582 , (339)3584 , (340)3586 , (341)3590 , (342)4001 , (343)4002 , (344)4009 , (345)4025 , (346)4146 , (347)4151 , (348)4157 , (349)4181 , (350)4182 , (351)4183 , (352)4188 , (353)4190 , (354)4192 , (355)4196 , (356)4198 , (357)4199 , (358)4200 , (359)4202 , (360)4203 , (361)4205 , (362)4282 , (363)4283 , (364)4285 , (365)4286 , (366)4288 , (367)4292 , (368)4293 , (369)4295 , (370)4325 , (371)4326 , (372)4335 , (373)4337 , (374)4341 , (375)4342 , (376)4344 , (377)4346 , (378)4348 , (379)4412 , (380)4420 , (381)4446 , (382)4449 , (383)4454 , (384)4455 , (385)4461 , (386)4465 , (387)4466 , (388)4468 , (389)4480 , (390)4482 , (391)4500 , (392)4502 , (393)4503 , (394)4510 , (395)4512 , (396)4514 , (397)4525 , (398)4530 , (399)4550 , (400)4560 , (401)4561 , (402)4571 , (403)4574 , (404)4576 , (405)4577 , (406)4580 , (407)4581 , (408)4582 , (409)4583 , (410)4584 , (411)4586 , (412)4601 , (413)4605 , (414)4610 , (415)4612 , (416)4615 , (417)4620 , (418)4621 , (419)4622 , (420)4623 , (421)4624 , (422)4625 , (423)4626 , (424)4627 , (425)4628 , (426)4629 , (427)4630 , (428)4631 , (429)4632 , (430)4635 , (431)4636 , (432)4638 , (433)4640 , (434)4642 , (435)4645 , (436)4647 , (437)4650 , (438)4655 , (439)4700 , (440)4715 , (441)4721 , (442)4725 , (443)4730 , (444)4735 , (445)4740 , (446)4751 , (447)4760 , (448)4771 , (449)4772 , (450)4780 , (451)4800 , (452)4810 , (453)4812 , (454)4816 , (455)4860 , (456)4872 , (457)4880 , (458)9999 , (459)1133 , (460)1135 , (461)1137 , (462)1140 , (463)1150 , (464)1152 , (465)1154 , (466)1158 , (467)1170 , (468)1172 , (469)1175 , (470)1178 , (471)1180 , (472)1182 , (473)1184 , (474)1186 , (475)1200 , (476)1202 ,

CONCRETE CLASS: PROVREG (Provincial Park, Regulated)

TABLE:	FMF_GROUP (Entity name: Group)	Optional
--------	--------------------------------	----------

(477)1205 , (478)1207 , (479)1220 , (480)1222 , (481)1226 , (482)1227 , (483)1240 , (484)1242 , (485)1245 , (486)1247 , (487)1250 , (488)1252 , (489)1255 , (490)1256 , (491)1305 , (492)1311 , (493)1314 , (494)1316 , (495)1318 , (496)1321 , (497)1323 , (498)1326 , (499)1400 , (500)1402 , (501)1404 , (502)1407 , (503)1409 , (504)1421 , (505)1423 , (506)1426 , (507)1428 , (508)1430 , (509)1450 , (510)1452 , (511)1454 , (512)1457 , (513)1470 , (514)1472 , (515)1475 , (516)1477 , (517)1480 , (518)1501 , (519)1573 , (520)1576 , (521)1577 , (522)1590 , (523)1592 , (524)1595 , (525)1598 , (526)1605 , (527)1630 , (528)1632 , (529)1636 , (530)1638 , (531)1640 , (532)1651 , (533)1653 , (534)1656 , (535)1658 , (536)1671 , (537)1673 , (538)1676 , (539)1690 , (540)1692 , (541)1695 , (542)1697 , (543)1699 , (544)1701 , (545)1703 , (546)1705 , (547)1710 , (548)1712 , (549)1715 , (550)1718 , (551)1720 , (552)1724 , (553)1730 , (554)1732 , (555)1734 , (556)1737 , (557)1738 , (558)1740 , (559)1743 , (560)1745 , (561)1747 , (562)1749 , (563)1760 , (564)1762 , (565)1764 , (566)1767 , (567)1771 , (568)1773 , (569)1781 , (570)1783 , (571)1787 , (572)1789 , (573)1791 , (574)1793 , (575)1801 , (576)1803 , (577)1806 , (578)2026 , (579)2027 , (580)2041 , (581)2043 , (582)2045 , (583)2047 , (584)2050 , (585)2052 , (586)2054 , (587)2056 , (588)2058 , (589)2060 , (590)2067 , (591)2069 , (592)2071 , (593)2073 , (594)2075 , (595)2078 , (596)2080 , (597)2091 , (598)2093 , (599)2096 , (600)2098 , (601)2102 , (602)2104 , (603)2122 , (604)2125 , (605)2402 , (606)2404 , (607)2406 , (608)2561 , (609)2563 , (610)2568 , (611)2570 , (612)2575 , (613)2577 , (614)2579 , (615)2581 , (616)2599 , (617)2601 , (618)2604 , (619)2607 , (620)2609 , (621)2614 , (622)2616 , (623)2620 , (624)2633 , (625)2635 , (626)2651 , (627)2653 , (628)2656 , (629)2658 , (630)2660 , (631)2662 , (632)2664 , (633)2667 , (634)2669 , (635)2671 , (636)3576 , (637)3581 , (638)3583 , (639)3585 , (640)3587 , (641)4003 , (642)4015 , (643)4020 , (644)4141 , (645)4156 , (646)4161 , (647)4180 , (648)4184 , (649)4189 , (650)4191 , (651)4194 , (652)4201 , (653)4204 , (654)4240 , (655)4281 , (656)4284 , (657)4287 , (658)4291 , (659)4301 , (660)4320 , (661)4328 , (662)4336 , (663)4340 , (664)4343 , (665)4345 , (666)4347 , (667)4410 , (668)4413 , (669)4440 , (670)4453 , (671)4460 , (672)4463 , (673)4467 , (674)4481 , (675)4483 , (676)4501 , (677)4504 , (678)4511 , (679)4513 , (680)4522 , (681)4527 , (682)4540 , (683)4551 , (684)4570 , (685)4573 , (686)4633 , (687)4637 , (688)4641 , (689)4643 , (690)4646 , (691)4648 , (692)4702 , (693)4720 , (694)4722 , (695)4726 , (696)4731 , (697)4736 , (698)4750 , (699)4761 , (700)4770 , (701)4773 , (702)4774 , (703)4805 , (704)4814 , (705)4850 , (706)4873

VALUES (1)Regional Director's Office, Northwest, (2)Operations Manager's Office - NW Region, (3)Engineering Unit - NW Region, (4)West Region Fire Management, (5)West Region Fire Operations, (6)West Region Fire Response, (7)West Region Finance, (8)West Region Services, (9)West Region Integration and Planning, (10)Fire Management - Red Lake, (11)Fire Management - Kenora, (12)Fire Management - Dryden, (13)Fire Management - Sioux Lookout, (14)Fire Management - Fort Frances, (15)Fire Management - Geraldton, (16)Fire Management - Thunder Bay, (17)Dryden District Office, (18)Support Services Unit - Dryden, (19)Information Management Unit - Dryden, (20)Enforcement Unit - Dryden, (21)Dryden Forest Area, (22)Wabigoon Area, (23)English River Area, (24)SFL - English River, (25)Dryden Mgt. Unit, (26)Wabigoor Mgt. Unit, (27)Fort Frances District Office, (28)Support Services Unit - Fort Frances, (29)Information Management Unit - Fort Frances, (30)Area 1 - Fort Frances District, (31)Area 3 - Fort Frances District, (32)SFL - Seine, (33)Sapawe Mgt. Unit, (34)Fort Francis Mgt. Unit, (35)Support Services Unit - Kenora, (36)Enforcement Unit - Kenora, (37)Kenora West Area, (38)Kenora East Area, (39)SFL - Patricia, (40)Support Services Unit - Nipigon, (41)Enforcement Unit - Nipigon, (42)Area 1 - Nipigon District, (43)Area 3 - Nipigon District, (44)SFL - Nakina, (45)SFL - Black Sturgeon, (46)Ogoki Forest Mgt. Unit, (47)Geraldton Mgt. Unit, (48)Nipigon Mgt. Unit, (49)Nakina North Forest Mgt. Unit, (50)Support Services Unit - Red Lake, (51)Enforcement Unit - Red Lake, (52)Red Lake North Area, (53)SFL - Pakwash, (54)Red Lake Mgt. Unit, (55)Support Services Unit - Sioux Lookout, (56)Enforcement Unit - Sioux Lookout, (57)Southern Area, (58)Northern Area, (59)Sioux Lookout Mgt. Unit, (60)Caribou West Mgt. Unit, (61)Support Services Unit - Thunder Bay, (62)Enforcement Unit - Thunder Bay, (63)Area 1 - Thunder Bay District, (64)Area 3 - Thunder Bay District, (65)SFL - Spruce River, (66)SFL - Brightstands, (67)Port Arthur Mgt. Unit, (68)Caribou Est Mgt. Unit, (69)Armstrong Mgt. Unit, (70)Regional Director's Office, Northeast, (71)Engineering Unit - NE Region, (72)East Region Fire Management, (73)East Region Fire Response, (74)East Region Services, (75)East Region Fire Service Centre - Sudbury, (76)Fire Management - Timmin, (77)Fire Management - Wawa, (78)Fire Management - North Bay, (79)Fire Management - Owen Sound, (80)Fire Management - Parry Sound, (81)Fire Management - Carleton Place, (82)Support Services Unit - Chapleau, (83)Enforcement Unit - Chapleau, (84)Area West - Chapleau District, (85)SFL - Superior, (86)SFL - Upper Spanish, (87)Cochrane District Office, (88)Information Management Unit - Cochrane, (89)Iroquois Falls Area, (90)Cochrane Area, (91)SFL - Iroquois Falls, (92)Smooth Rock Falls Mgt. Unit, (93)Moose River Mgt. Unit, (94)Support Services Unit - Hearst, (95)Enforcement Unit - Hearst, (96)Area

CONCRETE CLASS: PROVREG (Provincial Park, Regulated)

TABLE:	FMF_GROUP (Entity name: Group)	Optional
	<p>West - Hearst District, (97)SFL - Hearst, (98)Kapusking Mgt. Unit, (99)Support Services Unit - Kirland Lake, (100)Enforcement Unit - Kirkland Lake, (101)Area 1 - Kirkland Lake District, (102)Timiskaming Mgt. Unit, (103)Plonski Mgt. Unit, (104)Watabeag Mgt. Unit, (105)Timmins District Office, (106)Information Management Unit - Timmins, (107)Enforcement Unit - Timmins, (108)Gogama Area, (109)Mattagami Area, (110)Nighthawk Area, (111)SFL - Romeo Malette, (112)SFL - Timmins, (113)Timmins Management Unit, (114)Shining Tree Mgt. Unit, (115)Wawa District Office, (116)Support Services Unit - Wawa, (117)Information Management Unit - Wawa, (118)Enforcement Unit - Wawa, (119)Magpie/Nagagami Area (120)Manitouwadge Area, (121)Wawa/White River Area, (122)SFL - Magpie, (123)SFL - Nagagami, (124)SFL - White River, (125)SFL - Black River, (126)Wawa Mgt. Unit, (127)Big Pic Forest Mgt. Unit, (128)North Bay District Office, (129)Support Services Unit - North Bay, (130)Information Management Unit - North Bay, (131)Enforcement Unit - North Bay, (132)Tomiko Area, (133)Temagami Area, (134)Wasi Area, (135)Nipissing Forest Mgt. Unit, (136)Temagami Mgt. Unit, (137)Sudbury District Office, (138)Support Services Unit - Sudbury, (139)Information Management Unit - Sudbury, (140)Manitoulin/North Shore Area (141)Lower Spanish Area, (142)Spanish River Mgt. Unit, (143)Sudbury Mgt. Unit, (144)Support Services Unit - Sault Ste. Marie, (145)Enforcement Unit - Sault Ste. Marie, (146)Algoma Area, (147)Peshu Area, (148)Algoma Mgt. Unit, (149)Regional Director's Office - SC Region, (150)Engineering Unit - SC Region, (151)Support Services Unit - Bancroft, (152)Enforcement Unit - Bancroft, (153)Bancroft Area, (154)Mazinaw Area, (155)Bancroft Mgt. Unit, (156)Minden Mgt. Unit, (157)Parry Sound District Office, (158)Information Management Unit - Parry Sound, (159)Area 1 - Parry Sound District, (160)Area 2 - Parry Sound District, (161)Bracebridge Mgt. Unit, (162)Pembroke District Office, (163)Information Management Unit - Pembroke, (164)Mountain River Area, (165)Madawaska Area, (166)Renfrew County Agreement Forest, (167)Support Services Unit - Aylmer, (168)Enforcement Unit - Aylmer, (169)Chatham Area, (170)Long Point Area, (171)Long Point Region C.A. A.F., (172)Catfish Creek C.A. A.F., (173)Mosa Township A.F., (174)St. Clair Region C.A. A.F., (175)Lower Thames Valley C.A. A.F., (176)Support Services Unit - Cambridge, (177)Enforcement Unit - Cambridge, (178)Niagara/Hamilton-Wentworth Area, (179)Clinton Area, (180)Huron County A.F., (181)Maitland Valley C.A. A.F., (182)Niagara C.A. A.F., (183)Brant A.F., (184)Waterloo A.F., (185)Hamilton C.A. A.F., (186)Support Services Unit - Kemptville, (187)Enforcement Unit - Kemptville, (188)Area 2 - Kemptville District, (189)Area 3 - Kemptville District, (190)Williamsburg Township A.F., (191)Prescott and Russell A.F., (192)Stormont, Dundas, Glengarry A.F. (193)South Nations C.A. A.F., (194)Lanark County A.F., (195)Torbolton Township A.F., (196)Cumberland A.F., (197)N.C.C. A.F., (198)Support Services Unit - G.T.A., (199)Enforcement Unit - G.T.A., (200)York Area, (201)Durham Area, (202)Durham A.F., (203)York A.F., (204)Metro Toronto C.A. A.F., (205)Rouge Valley Park, (206)Midhurst District Office, (207)Information Management Unit - Midhurst, (208)Bruce/Grey Area, (209)Grey/Dufferin Area, (210)Simcoe Area, (211)Simcoe A.F., (212)Saugeen Valley C.A. A.F., (213)Grey County A.F., (214)Peterborough District Office, (215)Information Management Unit - Peterborough, (216)Kingston Area, (217)Northumberland/Hastings Area, (218)Napanee Regional C.A. A.F. (219)Cramahe A.F., (220)Northumberland A.F., (221)Peterborough County A.F., (222)Ganaraska A.F., (223)Otonabee A.F., (224)Moira River C.A. A.F., (225)Crowe Valley C.A. A.F., (226)Lennox and Addington A.F., (227)Managing Director's Office - Ontario Parks, (228)Manager, Planning & Research - Ont. Parks, (229)Manager, Operation & Development - Ont. Parks, (230)Manager, Marketing & Merchandising - Ont. Parks, (231)Recovery Parks Ontario (SPA), (232)Parks Zone Manager, Northwest Zone, (233)Quetico Provincial Park, (234)Rushing River Provincial Park, (235)Sioux Narrows Provincial Park, (236)Caliper Lak Provincial Park, (237)Lake of the Woods Provincial Park, (238)Blue Lake Provincial Park, (239)Sandbar Provincial Park, (240)Ojibway Provincial Park, (241)Pakwash Provincial Park, (242)Woodland Caribou Provincial Park, (243)Kakabeka Falls Provincial Park, (244)Middle Falls Provincial Park, (245)Arrow Lake Provincial Park, (246)Sleeping Giant Provincial Park, (247)Ouimet Canyon Provincial Park, (248)Lake Nipig Provincial Park, (249)McLeod Provincial Park, (250)Missinaibi Provincial Park, (251)Obatanga Provincial Park, (252)Michipicoten Island Provincial Park, (253)White Lake Provincial Park, (254)Potholes Provincial Park, (255)Mississagi River Provincial Park, (256)Esker Lakes Provincial Park, (257)Fushimi Lake Provincial Park, (258)Tidewater Provincial Park, (259)Kap Kig Iwan Provincial Park, (260)Kesagami Provincial Park, (261)Parks Zone Manager, Northeast Zone, (262)Pancake Bay Provincial Park, (263)Chutes Provincial Park, (264)French River Provincial Park, (265)Marten River Provincial Park, (266)Windy Lake Provincial Park, (267)Finlayson Provincial Park, (268)Driftwood Provincial Park, (269)Parks Zone Manager, Central Zone, (270)Six Mile Lake Provincial Park, (271)Killbear Provincial Park, (272)Oastler Lake Provincial Park, (273)Petroglyphs Provincial Park, (274)Bon Echo Provincial Park, (275)Oxtongue - Ragged Parks, (276)Mikisew Park, (277)Westmeath Park, (278)Bonnechere Provincial Park, (279)Foy Provincial Park, (280)Algonquin Park Superintendent/Support Service, (281)Algonquin Park Natural Heritage Education Program, (282)Algonquin Park Operations South Area, (283)Parks Zone Manager, Southwestern Zone,</p>	

CONCRETE CLASS: PROVREG (Provincial Park, Regulated)

TABLE:	FMF_GROUP (Entity name: Group)	Optional
	<p>(284)Wheatley Provincial Park, (285)Ojibway Prairie Provincial Park, (286)James N. Allan Provincial Park, (287)Long Point Provincial Park, (288)John E. Pearce Provincial Park, (289)Port Burwell Provincial Park, (290)Turkey Point Provincial Park, (291)Bronte Creek Provincial Park, (292)Point Farms Provincial Park, (293)Inverhuron Provincial Park, (294)Forks of the Credit Provincial Park, (295)Balsam Lake Provincial Park, (296)Indian Point Provincial Park, (297)Mara Provincial Park, (298)Wasaga Beach Provincial Park, (299)Craighleith Provincial Park, (300)Mono Cliffs Provincial Park, (301)Awenda Provincial Park, (302)Ducl Point Provincial Park, (303)Niagara Escarpment Natural Reserve - Central, (304)Parks Zone Manager, Southeastern Zone, (305)Sandbanks Provincial Park, (306)Charleston Lake Provincial Park, (307)Frontenac Provincial Park, (308)Voyageur Provincial Park, (309)North Beach Provincial Park, (310)Timber Islands Provincial Park, (311)Murphy's Point Provincial Park, (312)Sharbot Lake Provincial Park, (313)Silver Lake Provincial Park, (314)Emily Provincial Park, (315)Peter's Woods Provincial Park, (316)Wc Island Provincial Park, (317)Menzel Provincial Park, (318)ADM's Office, Field Services, (319)ADM's Office Project Specialist, (320)Manager's Office, Enforcement Central Unit, (321)Supervisor's Office - E&SS Unit Enforcement, (322)NW Region - E&SS Unit - Enforcement, (323)NE Region - E&SS Unit - Enforcement, (324)SC Region - E&SS Unit - Enforcement, (325)Supervisor's Office - Field Services Unit - Enforcement, (326)Provincial Co-ordination Centre - Enforcement, (327)Training Units - Enforcement, (328)K-9 Units - Enforcement, (329)L.M.F.N.R.C. (Frost Centre), (330)Director's Office - Aviation, Flood and Fire Management, (331)Manager's Office - Flood and Fire Management, (332)Response and Fire Operations - Flood and Fire Management, (333)Planning and Integration - Flood and Fire Management, (334)Fire Science and Technology - Flood and Fire Management, (335)Flood Warning System - Flood and Fire Management, (336)Business Management - Flood and Fire Management, (337)Manager's Office - Aviation Services, (338)Aircraft Maintenance - Aviation Services, (339)Flight Operations - Rotary Wing - Aviation Services, (340)Aviation Safety and Audit Unit - Aviation Services, (341)Flight Operations Fixed Wing, (342)Office of The Minister, (343)Parliamentary Assistant Office, (344)Correspondence Unit & Minister's Office Liaison, (345)Office of the ADM, Corporate Services Division, (346)Business Planning Section, (347)Central Agency Liaison, (348)Corporate Financial Control, (349)Manager, Purchasing & Payables, (350)Payables Unit, (351)Northern Purchasing Unit, (352)Manager, Capital Assets & Facilities, (353)Facilities and Local Services - Toronto, (354)Facilities and Local Services - Frost Centre, (355)F & A Systems & Methods, (356)Revenue, (357)S.P.A. and Collateral, (358)OGRP Relocation, (359)Strategic Planning and Marketing, (360)Information & Media, (361)Corporate & Multimedial Services, (362)OGRP Redeployment, (363)Continuous Learning & Transfer, (364)Human Resources Business, (365)Payroll and Benefits - Manager's Office, (366)Payroll & Benefits Unit Northern Area, (367)W.C.B., (368)HR Client Services, (369)Youth Programs, (370)Manager's Office - Data Centre Services, (371)Data Centre Services - Toronto/Peterborough, (372)Manager's Office - Telecommunications/Operating Systems Services, (373)Radio Telecommunications/Operating Systems Services - Sault Ste., (374)Manager's Office, Office and Client Technology Services, (375)Hardware Support, (376)Help Desk and Client Support, (377)Info. Mgmt. - Northeast Region, (378)Education/Training/GIS Information Technology, (379)Development Unit - Systems Development, (380)Manager - Finance & Administration Systems Development, (381)Surveyor General, (382)Crown Land Surveys Unit, (383)Inventories Data Automation Unit, (384)Inventories Management Unit, (385)Information Management Business Analysis Unit, (386)Automated Cartography Unit, (387)Data Base Acquisition Unit, (388)Data Base Maintenance Unit, (389)Manager - Client Information Services, (390)Queen's Park NRIC, (391)Director's Office - Science Development Transfer, (392)CNFER - Aquatic, (393)CNFER - Moose, (394)NWST - Lake Nipigon FAU, (395)NWST - Lake of the Woods FAU, (396)NWST-Aquatic Ecosystem Unit, (397)NEST-Ecosystem Unit, (398)Administration Support Unit-Boreal Science, (399)Wildlife and Natural Heritage Science, (400)Forest Science Research Unit, (401)Science Development Unit, (402)Central Ontario Technology Development Unit, (403)Haliburton Hasting Assessment Unit, (404)Algonquin Assessment Unit, (405)Central Science Unit, (406)Fisheries Assessment Unit Manager - Peterborough, (407)East Science Unit, (408)West Science Unit, (409)Lake Simcoe Fish Assessment Unit, (410)Kawartha Lakes Fish Assessment, (411)Zone 6 Tree Improvement Unit, (412)ADM's Office, Natural Resources Management Division, (413)Native Affairs Unit, (414)Director's Office Fish And Wildlife, (415)Client Services & Program Support Unit, (416)Fisheries Section, (417)Co-ordination Unit - Fish Culture Section, (418)Dorion Fish Culture, (419)North Bay Fish Culture, (420)White Lake Fish Culture, (421)Tarantaurus Fish Culture, (422)Harwood Fish Culture, (423)Hills Lake Fish Culture, (424)Ringwood Fish Culture, (425)Chatsworth Fish Culture, (426)Blue Jay Creek Fish Culture, (427)Lake Ontario Management Unit, (428)Lake Ontario Management Unit - Compliance, (429)Lake Ontario Management Unit - Assessment, (430)Lake Erie Management Unit, (431)Lake Erie Management Unit - Compliance, (432)Lake Erie Management Unit - Operations, (433)Lake Huron Management Unit, (434)Lake Huron Management Unit - Assessment, (435)Lake Superior Management Unit, (436)Lake Superior</p>	

CONCRETE CLASS: PROVREG (Provincial Park, Regulated)

TABLE:	FMF_GROUP (Entity name: Group)	Optional
	<p>Management Unit - Assessment, (437)Wildlife Section, (438)Normandale, (439)Director's Office, Forest Management, (440)Forest Program Development Section, (441)Tenure & Measurement -SSM Unit, (442)Northwest Tenure & Measurement Unit, (443)Northeast Tenure & Measurement Unit, (444)South Central Tenure & Measurement Unit, (445)Forest Renewal/Nursery Section - S.S. Marie, (446)Dryden Nursery, (447)Thessalon Tree Nursery, (448)Midhurst Distribution Centre, (449)St. Williams Forest Station (450)Forest Evaluation & Standards, (451)Director's Office, Land Use Planning, (452)Analysis & Planning Services Section, (453)North West LU Planning Team, (454)South Central LU Planning Team, (455)Lands Waters Section, (456)Non-Renewable Resources Section, (457)Natural Heritage Section, (458)Default, (459)Enforcement Unit - Fort Frances, (460)Area 2 - Fort Frances District, (461)SFL - Manitou, (462)Flanders Mgt. Unit, (463)Kenora District Office, (464)Information Management Unit - Kenora, (465)Lake Of The Woods Area, (466)Kenora Mgt. Unit, (467)Nipigon District Office, (468)Information Management Unit - Nipigon, (469)Area 2 - Nipigon District, (470)SFL - Longlac, (471)SFL - Lake Nipigon, (472)Auden Mgt. Unit, (473)Ononman Mgt. Unit, (474)Steel River Mgt. Unit, (475)Red Lake District Office, (476)Information Management Unit - Red Lake, (477)Red Lake South Area, (478)SFL - Trout Lake, (479)Sioux Lookout District Office, (480)Information Management Unit - Sioux Lookout, (481)SFL - Lac Seul, (482)Abitibi Sioux Lookout Mgt. Unit, (483)Thunder Bay District Office, (484)Information Manager Unit - Thunder Bay, (485)Area 2 - Thunder Bay District, (486)SFL - Dog River/Mattawin, (487)SFL - Curre River/Black Sturgeon, (488)Thunder Bay Mgt. Unit, (489)Kiaske Mgt. Unit, (490)Property Management - Thunder Bay, (491)Operation Manager's Office - NE Region, (492)East Region Fire Operations, (493)East Region Integration and Planning, (494)Fire Management - Chapleau, (495)Fire Management - Cochrane, (496)Fire Management - Sudbury, (497)Fire Management - Sault Ste. Marie, (498)Fire Management - Haliburton, (499)Chapleau District Office, (500)Information Management Unit - Chapleau, (501)Area East - Chapleau District, (502)SFL - Pineland, (503)Martel Mgt. Unit, (504)Support Services Unit - Cochrane, (505)Enforcement Unit - Cochrane, (506)Moosonee Area, (507)SFL - Driftwood, (508)Cochrane Mgt. Unit (509)Hearst District Office, (510)Information Management Unit - Hearst, (511)Area East - Hearst District, (512)SFL - Gordon Cosens, (513)Kirkland Lake District Office, (514)Information Management Unit - Kirkland Lake, (515)Area 2 - Kirkland Lake District, (516)Iroquois Falls South Mgt. Unit, (517)Elk Lake Mgt. Unit, (518)Support Services Unit - Timmins, (519)Enforcement Unit - Sudbury, (520)Sudbury Area, (521)SFL - Lower Spanish Forest, (522)Sault Ste. Marie District Office, (523)Information Management Unit - Sault Ste Marie, (524)North Channel Area, (525)Mississagi Mgt. Unit, (526)Operation Manager's Office - SC Region (527)Bancroft District Office, (528)Information Management Unit - Bancroft, (529)Minden Area, (530)Peterborough Mgt. Unit, (531)Victoria County Agreement Forest, (532)Support Services Unit - Parry Sound, (533)Enforcement Unit - Parry Sound, (534)Area 3 - Parry Sound District, (535)Georgian Bay Mgt Unit, (536)Support Services Unit - Pembroke, (537)Enforcement Unit - Pembroke, (538)Pembroke Mgt. Unit (539)Aylmer District Office, (540)Information Management Unit - Aylmer, (541)Aylmer Area, (542)Kent County A.F., (543)Oxford County A.F., (544)Middlesex County A.F., (545)Springwater C.A. A.F., (546)Upper Thanes Valley C.A. A.F., (547)Cambridge District Office, (548)Information Management Unit - Cambridge, (549)Waterloo/Wellington/Brant Area, (550)Ausable - Bayfield A.F., (551)Wellington County A.F., (552)Grant River C.A. A.F., (553)Kemptville District Office, (554)Information Management Unit - Kemptville, (555)Area 1 - Kemptville District, (556)Lanark Mgt. Unit, (557)Leeds and Grenville A.F., (558)Charlottenburg Township A.F., (559)Raisin River C.A. A.F., (560)Domtar A.F., (561)Ottawa Carleton A.F., (562)Cataraqui A.F., (563)G.T.A. District Office, (564)Information Management Unit - G.T.A., (565)Halton and Peel Area, (566)G.T.A. Special Initiatives, (567)Halton A.F., (568)Property Management - G.T.A., (569)Support Services Unit - Midhurst, (570)Enforcement Unit - Midhurst, (571)Dufferin A.F., (572)Grand Valley C.A. A.F., (573)Bruce County A.F., (574)Frey - Sauble C.A. A.F., (575)Support Services Unit - Peterborough, (576)Enforcement Unit - Peterborough, (577)Kawartha Lakes Area, (578)Neys Provincial Park, (579)Rainbow Falls Provincial Park, (580)Ivanhoe Provincial Park, (581)Wakar Lake Provincial Park, (582)The Shoals Provincial Park, (583)Michipicoten Provincial Park, (584)Nemegosenda Provincial Park, (585)Kettle Lakes Provincial Park, (586)Rene Brunelle Provincial Park (587)Greenwater Provincial Park, (588)Polar Bear Provincial Park, (589)Nagagamisis Provincial Park, (590)Lake Superior Provincial Park, (591)Mississagi Provincial Park, (592)Killarney Provincial Park, (593)Fairbanks Provincial Park, (594)Restoule Provincial Park, (595)Halfway Lake Provincial Park, (596)Samuel De Champlain Provincial Park, (597)The Massassauga Provincial Park, (598)Grundy Lake Provincial Park, (599)Arrowhead Provincial Park, (600)Silent Lake Provincial Park, (601)Lake St. Peter Provincial Park, (602)Sturgeon Bay Provincial Park, (603)Carson Lake Provincial Park, (604)Lower (or Upper) Madawask River Provincial Park, (605)Algonquin Park Ecological Program, (606)Algonquin Park Highway 60 Area, (607)Algonquin Park Operations North Area, (608)Rondeau Provincial Park, (609)Peche Island Provincial Park, (610)Rock Point Provincial Park, (611)Short Hills Provincial Park, (612)Port Bruce Provincial Park,</p>	

CONCRETE CLASS: PROVPREG (Provincial Park, Regulated)

TABLE:	FMF_GROUP (Entity name: Group)	Optional
--------	--------------------------------	----------

(613)Selkirk Provincial Park, (614)Pinery Provincial Park, (615)Ipperwash Provincial Park, (616)MacGrego Point Provincial Park, (617)Sauble Falls Provincial Park, (618)Sibbald Point Provincial Park, (619)Bass Lake Provincial Park, (620)McRae Point Provincial Park, (621)Noisy River Provincial Park, (622)Earl Rowe Provincial Park, (623)Springwater Provincial Park, (624)Niagara Escarpment Natural Reserve - North, (625)Niagara Escarpment Natural Reserve - South, (626)Presqu'ile Provincial Park, (627)Serpent Mounds Provincial Park, (628)Fitzroy Provincial Park, (629)Ferris Provincial Park, (630)Lake on the Mountain Provincial Park, (631)Darlington Provincial Park, (632)Rideau River Provincial Park, (633)Stoco Fen Provincial Park, (634)Mark S. Burnham Provincial Park, (635)Quackenbush Provincial Park, (636)Training And Skills Development - Flood and Fire Management, (637)Business Management - Aviation Services, (638)Flight Operations - Fixed Wing - Aviation Services, (639)Provincial Co-ordination Centre - Aviation Services, (640)Customer Service and Marketing - Aviation Services, (641)Office of the Deputy Minister, (642)Zimbabwe Project, (643)Mining and Lands Commissioner, (644)Director's Office, Corporate Affairs, (645)Fiscal Planning & Control, (646)Audit & Evaluation, (647)Director's Office, Finance and Administration (648)South/Central Purchasing Unit, (649)Facilities and Local Services - Sault Ste. Marie, (650)Facilities and Local Services - Peterborough, (651)Divisional Financial Support & Analysis, (652)Director's Office - Communications Services, (653)Corporate & Editorial Services, (654)Legal Services, (655)Director's Office, Human Resources, (656)Staff Relations & Human Resources Policy, (657)Payroll & Benefits Unit - Southern Area, (658)Occupational Health & Safety, (659)Assistant Deputy Minister, SIR, (660)Director's Office, Information Technology Services Branch, (661)Data Services Centre - Sault Ste. Marie, (662)Telecommunications/Operating Systems Services - Toronto/Peterboro, (663)Telecommunications/Operating Systems Technology Support & Service, (664)Provincial Operating Systems Support, (665)Info. Mgmt. - South/Central Region, (666)Info. Mgmt. - Northwest Region, (667)Director's Office - System Development, (668)Integrated Natural Resources Information, (669)Director's Office, Natural Resources Information Management, (670)Manager - Resource Management Information Design, (671)Provincial Geographic Information Services, (672)Manager - Data Administration and Operations, (673)Natural Heritage Information Centre, (674)Peterborough NRIC, (675)Client Information Planning and Access, (676)CNFER - Tourism, (677)CNFER - Forestry, (678)NWST Mille Lac FAU, (679)NWST-Terrestrial Ecosystem Unit, (680)NEST_ecosystem Unit, (681)Boreal Terrestrial Assessment Unit, (682)Aquatic Ecosystems Science, (683)Wildlife and Natural Heritage Science Rabies Unit, (684)South-Central Science Support Unit, (685)Muskoka Lakes Assessment Unit, (686)Lake Ontario Management Unit - Operations, (687)Lake Erie Management Unit - Assessment, (688)Lake Huron Management Unit - Compliance, (689)Lake Huron Management Unit - Operations, (690)Lake Superior Management Unit - Compliance, (691)Lake Superior Management Unit - Operations, (692)Client Services, Forest Management, (693)Forest Industry - Main, (694)Forest Industry - SSM Unit, (695)Northwest Forest Industry Unit, (696)Northeast Forest Industry Unit, (697)South Central Forest Industry Unit, (698)Thunder Bay Distribution Centre, (699)Swastika Nursery, (700)Orono Provincial Forest Station, (701)Ontario Tree Seed Plant, (702)G. Howard Ferguson - Kemptville Nursery, (703)Ecological Land Use & Resource Planning Section, (704)North East LU Planning Team, (705)Director's Office, Lands & Natural Heritage, (706)Petroleum Resources Unit

EXPIRED CODE
VALUES
EXPIRED
VALUES

5	BUS_AREA_CODE_VOICE	VARCHAR2(3)	No	Business Area Code Voice
6	BUS_PHONE_VOICE	VARCHAR2(8)	No	Business Telephone Number Voice
7	BUS_EXTEN_VOICE	VARCHAR2(5)	No	Business Extension Number Voice

CONCRETE CLASS: PROVPREG (Provincial Park, Regulated)

TABLE:	FMF_GROUP (Entity name: Group)			Optional
8	AREA_CODE_FAX	VARCHAR2(3)	No	Area Code FAX
9	PHONE_FAX	VARCHAR2(8)	No	Telephone Number FAX
10	EXTEN_FAX	VARCHAR2(5)	No	Extension Number FAX
11	OTHER_CON_METHOD_DESCR	VARCHAR2(75)	No	Other Contact Method
12	EMAIL_IDENT	VARCHAR2(50)	No	Email ID
13	EFFECTIVE_DATETIME	DATE	Yes	SYSDATE System Effective Date
14	EXPIRY_DATETIME	DATE	No	System Expiry Date

CONCRETE CLASS: PROVPREG (Provincial Park, Regulated)

TABLE: GEOG_UNIT_AND_JUSTIF (Entity name: Geog Unit And Justif) **Optional**

<u>Column Name</u>	<u>Data Type</u>	<u>Mandatory</u>	<u>Default Value</u>	<u>Description</u>
1 FMF_OBJECT_ID System generated identifier, unique at the application level.	NUMBER(13)	Yes		FMF Object Id
2 EFFECTIVE_DATETIME Date that the record becomes effective. Ie. date that the record becomes a part of the database.	DATE	Yes	SYSDATE	System Effective Date
3 JUST_FMF_OBJECT_ID System generated identifier, unique at the application level.	NUMBER(13)	Yes		FMF Object Id
4 ACTION Type of transaction performed on an Object's tabular data. Values: "Create", "Delete", "Import", "Modify", "WHCrea", "WHDel"	VARCHAR2(6)	Yes		Action
5 EXPIRY_DATETIME Date the record is no longer part of the database. This is only populated in the history tables otherwise it will be null except for code tables.	DATE	No		System Expiry Date
8 MODIFIED_BY_IND_FMF_OBJ_ID System generated identifier, unique at the application level.	NUMBER(13)	No		Modified by User Name

CONCRETE CLASS: PROVPREG (Provincial Park, Regulated)

TABLE: **GEOG_UNIT_AND_PLAN** (Entity name: Geog Unit and Plan) **Optional**

<u>Column Name</u>	<u>Data Type</u>	<u>Mandatory</u>	<u>Default Value</u>	<u>Description</u>
1 PLAN_FMF_OBJECT_ID	NUMBER(13)	Yes		Plan FMF Object Id
2 GEOG_UNIT_FMF_OBJECT_ID	NUMBER(13)	Yes		Geog Unit FMF Object Id
3 EFFECTIVE_DATETIME	DATE	Yes		System Effective Date
4 EXPIRY_DATETIME	DATE	No		System Expiry Date

CONCRETE CLASS: PROVREG (Provincial Park, Regulated)

TABLE: **GEOGRAPHIC_UNIT_AND_SITE_ACCES** (Entity name: Geog Unit And Access) **Optional**

<u>Column Name</u>	<u>Data Type</u>	<u>Mandatory</u>	<u>Default Value</u>	<u>Description</u>
1 GEOG_UNIT_FMF_OBJECT_ID	NUMBER(13)	Yes		FMF Object Id
2 SITE_ACCESS_CODE	VARCHAR2(2)	Yes		Site Access
CODE VALUES	(1)B , (2)F , (3)FA , (4)RR , (5)WA , (6)H , (7)R , (8)AT , (9)4R , (10)C			
VALUES	(1)Boat, motorized, (2)Foot, (3)Float Aircraft, (4)Railroad, (5)Wheeled Aircraft, (6)Helicopter, (7)Road, (8)ATV Vehicle, (9)4x4 Vehicle, (10)Canoe			
EXPIRED CODE VALUES				
EXPIRED VALUES				
3 EFFECTIVE_DATETIME	DATE	Yes	SYSDATE	System Effective Date
4 EXPIRY_DATETIME	DATE	No		System Expiry Date

CONCRETE CLASS: PROVREG (Provincial Park, Regulated)

TABLE: **GEOGRAPHIC_UNIT_AND_SOURCE** (Entity name: Geog Unit And Source) **Optional**

<u>Column Name</u>	<u>Data Type</u>	<u>Mandatory</u>	<u>Default Value</u>	<u>Description</u>
1 GEOG_UNIT_FMF_OBJECT_ID System generated identifier, unique at the application level.	NUMBER(13)	Yes		FMF Object Id
2 GU_SOURCE_FMF_OBJECT_ID System generated identifier, unique at the application level.	NUMBER(13)	Yes		FMF Object Id
3 SOURCE_TYPE_FLAG Flag indicating the type of source, either Source Observation, External Source, Internal Source, Material Source or GUSource	VARCHAR2(11)	Yes	'GUSource'	Source Type Flag
4 EFFECTIVE_DATETIME Date that the record becomes effective. Ie. date that the record becomes a part of the database.	DATE	Yes		System Effective Date
5 EXPIRY_DATETIME Date the record is no longer part of the database. This is only populated in the history tables otherwise it will be null except for code tables.	DATE	No		System Expiry Date

CONCRETE CLASS: PROVPREG (Provincial Park, Regulated)

TABLE: GEOGRAPHIC_UNIT_JUSTIFICATION (Entity name: Geog Unit Justification) **Optional**

The justification for the addition of or changes to a geographic unit.

<u>Column Name</u>	<u>Data Type</u>	<u>Mandatory</u>	<u>Default Value</u>	<u>Description</u>
1 FMF_OBJECT_ID	NUMBER(13)	Yes		FMF Object Id
2 JUSTIF_REASON_DESCR	VARCHAR2(2000)	Yes		Justification Reason
3 JUSTIFICATION_DATE	DATE	Yes	SYSDATE	Justification Date
4 JUSTIFICATION_COMMENTS	VARCHAR2(2000)	No		Justification Comments
5 EFFECTIVE_DATETIME	DATE	Yes	SYSDATE	System Effective Date
6 EXPIRY_DATETIME	DATE	No		System Expiry Date

CONCRETE CLASS: PROVPREG (Provincial Park, Regulated)

TABLE: **INDIVIDUAL (Entity name: Individual)** **Optional**

<u>Column Name</u>	<u>Data Type</u>	<u>Mandatory</u>	<u>Default Value</u>	<u>Description</u>
1 FMF_OBJECT_ID	NUMBER(13)	Yes		FMF Object Id
2 SURNAME	VARCHAR2(50)	Yes		Surname
3 FIRST_GIVEN_NAME	VARCHAR2(30)	No		First Given Name Or Initial If a SECOND_GIVEN_NAME or a THIRD_GIVEN-NAME is given, the FIRST_GIVEN_NAME is mandatory.
4 SECOND_GIVEN_NAME	VARCHAR2(30)	No		Second Given Name Or Initial If a SECOND_GIVEN_NAME or a THIRD_GIVEN-NAME is given, the FIRST_GIVEN_NAME is mandatory.
5 THIRD_GIVEN_NAME	VARCHAR2(30)	No		Third Given Name Or Initial If a SECOND_GIVEN_NAME or a THIRD_GIVEN-NAME is given, the FIRST_GIVEN_NAME is mandatory. If a THIRD_GIVEN_NAME is given, the SECOND_GIVEN_NAME is also mandatory.
6 IND_COMMON_NAME	VARCHAR2(30)	No		Individual Common Name
7 SALUTATION_CODE	VARCHAR2(5)	No		Salutation
	CODE VALUES			(1)Mrs. , (2)Miss , (3)Dr. , (4)Ms. , (5)Mr. , (6)MrMrs
	VALUES			(1)Mrs, (2)Miss, (3)Doctor, (4)Ms, (5)Mr, (6)Mr. and Mrs.
	EXPIRED CODE			
	VALUES			
	EXPIRED			
	VALUES			
8 PREFERRED_LANGUAGE_CODE	VARCHAR2(1)	Yes	'E'	Preferred Language
	CODE VALUES			(1)E , (2)F , (3)O
	VALUES			(1)English, (2)French, (3)Ogoji-Cree
	EXPIRED CODE			
	VALUES			
	EXPIRED			
	VALUES			
9 OTHER_CON_METHOD_DESCR	VARCHAR2(75)	No		Other Contact Method
10 AREA_CODE_CELLULAR	VARCHAR2(3)	No		Area Code Cellular

CONCRETE CLASS: PROVPREG (Provincial Park, Regulated)

TABLE:	INDIVIDUAL (Entity name: Individual)	Optional
11 PHONE_CELLULAR	VARCHAR2(8)	No Telephone Number Cellular
12 HOME_AREA_CODE_VOICE	VARCHAR2(3)	No Home Area Code Voice
13 HOME_PHONE_VOICE	VARCHAR2(8)	No Home Telephone Number Voice
14 HOME_EXTEN_VOICE	VARCHAR2(5)	No Home Extension Number Voice
15 BUS_AREA_CODE_VOICE	VARCHAR2(3)	No Business Area Code Voice
16 BUS_PHONE_VOICE	VARCHAR2(8)	No Business Telephone Number Voice
17 BUS_EXTEN_VOICE	VARCHAR2(5)	No Business Extension Number Voice
18 AREA_CODE_FAX	VARCHAR2(3)	No Area Code FAX
19 PHONE_FAX	VARCHAR2(8)	No Telephone Number FAX
20 EXTEN_FAX	VARCHAR2(5)	No Extension Number FAX
21 EMAIL_IDENT	VARCHAR2(50)	No Email ID
22 EFFECTIVE_DATETIME	DATE	Yes SYSDATE System Effective Date
23 EXPIRY_DATETIME	DATE	No System Expiry Date

CONCRETE CLASS: PROVREG (Provincial Park, Regulated)

TABLE:	INTERNAL_REFERENCE (Entity name: Internal Reference)	Required
---------------	---	-----------------

This table is part of a group of Source tables (External Reference, Internal Reference, Material Reference and Source Observation). One table of this group is mandatory.

A reference to the location of associated information about this geographic unit which is internal to the NRVIS database e.g. the source for this feature may be another geographic unit in the database.

<u>Column Name</u>	<u>Data Type</u>	<u>Mandatory</u>	<u>Default Value</u>	<u>Description</u>
1 FMF_OBJECT_ID System generated identifier, unique at the application level. This FMF_OBJECT_ID must already exist within the GEOG_UNIT table.	NUMBER(13)	Yes		FMF Object Id
2 INTERNAL_REF_FMF_OBJECT_ID System generated identifier, unique at the application level.	NUMBER(13)	Yes		FMF Object Id
3 SOURCE_METHOD_FID System generated identifier, unique at the application level.	NUMBER(13)	No		FMF Object Id
4 GEOG_UNIT_TYPE_NUM Identifier of the Geographic Unit Type.	NUMBER(7)	No		Geographic Unit Type Num
5 GENERAL_COMMENTS General comments.	VARCHAR2(2000)	No		General Comments
6 CONFIDENCE_LEVEL_CODE The level of confidence in the person/techniques/methods used in collecting the observation data. High Medium and Low CODE VALUES (1)M , (2)L , (3)^ , (4)H VALUES (1)Medium, (2)Low, (3)Data Load, (4)High EXPIRED CODE VALUES (3)^ EXPIRED VALUES (3)Data Load	VARCHAR2(1)	Yes		Confidence Level
7 CONFID_LEVEL_COMMENTS Comments related to the confidence level.	VARCHAR2(2000)	No		Confidence Level Comments
8 BUSINESS_EFFECTIVE_DATE Date that the record becomes effective in relation to the business i.e. the date MNR became aware of its existence.	DATE	No		Business Effective Date
9 EFFECTIVE_DATETIME Date that the record becomes effective. Ie. date that the record becomes a part of the database.	DATE	Yes		System Effective Date

CONCRETE CLASS: PROVPREG (Provincial Park, Regulated)

TABLE:	INTERNAL_REFERENCE (Entity name: Internal Reference)	Required
--------	--	----------

10	EXPIRY_DATETIME	DATE	No	System Expiry Date
----	-----------------	------	----	--------------------

Date the record is no longer part of the database. This is only populated in the history tables otherwise it will be null except for code tables.

CONCRETE CLASS: PROVREG (Provincial Park, Regulated)

TABLE: MAILING_DELIVERY_ADDRESS (Entity name: Mailing Delivery Address) Optional

<u>Column Name</u>	<u>Data Type</u>	<u>Mandatory</u>	<u>Default Value</u>	<u>Description</u>
1 ADDRESS_FMF_OBJECT_ID	NUMBER(13)	Yes		FMF Object Id
2 MODE_OF_DELIVERY_CODE	VARCHAR2(6)	Yes		Mode Of Delivery Designator
CODE VALUES (1)RR , (2)SS , (3)MR , (4)GD , (5)PO BOX VALUES (1)Rural Route, (2)Suburban Service, (3)Mobile Route, (4)General Delivery, (5)Post Office Box EXPIRED CODE VALUES EXPIRED VALUES				
3 MODE_OF_DELIVERY_IDENT	NUMBER(5)	No		Mode Of Delivery Identifier
4 MUNICIPALITY_NAME	VARCHAR2(30)	Yes		Municipality
5 DELIVERY_INSTALL_CODE	VARCHAR2(4)	No		Delivery Installation Type
CODE VALUES (1)RPO , (2)LCD , (3)CMC , (4)CDO , (5)STN VALUES (1)Postal Outlet, (2)Letter Carrier Depot, (3)Community Mail Centre, (4)Commercial Dealership Outlet, (5)Station EXPIRED CODE VALUES EXPIRED VALUES				
6 DELIVERY_INSTALL_QUAL	VARCHAR2(15)	No		Delivery Installation Qualifier
7 PROVINCE_STATE_CODE	VARCHAR2(2)	No	'ON'	Province State
Either PROVINCE_STATE_CODE or OTHER_PROV_STATE_DESCR must be entered but not both.				

CONCRETE CLASS: PROVPREG (Provincial Park, Regulated)

TABLE:	MAILING_DELIVERY_ADDRESS (Entity name: Mailing Delivery Address)	Optional
--------	--	----------

CODE VALUES	(1)AK , (2)AL , (3)AZ , (4)DE , (5)IN , (6)AS , (7)BC , (8)MB , (9)MI , (10)NB , (11)ND , (12)NF , (13)AB , (14)NS , (15)NT , (16)ON , (17)PE , (18)PQ , (19)SK , (20)ID , (21)NY , (22)SC , (23)NC , (24)NM , (25)NJ , (26)NH , (27)NV , (28)NE , (29)MT , (30)MO , (31)KS , (32)MN , (33)MP , (34)MD , (35)MH , (36)ME , (37)R , (38)MS , (39)SD , (40)WV , (41)WA , (42)OK , (43)MA , (44)FL , (45)GA , (46)IA , (47)GU , (48)HI , (49)FI , (50)DC , (51)YT , (52)PW , (53)VI , (54)VA , (55)VT , (56)UT , (57)TX , (58)TN , (59)OH , (60)WI , (61)L , (62)PR , (63)PA , (64)WY , (65)OR , (66)KY , (67)IL , (68)CO , (69)CA , (70)AR , (71)CT
-------------	---

VALUES	(1)Alaska, (2)Alabama, (3)Arizona, (4)Delaware, (5)Indiana, (6)American Samoa, (7)British Columbia, (8)Manitoba, (9)Michigan, (10)New Brunswick, (11)North Dakota, (12)Newfoundland, (13)Alberta, (14)Nova Scotia, (15)Northwest Territories, (16)Ontario, (17)Prince Edward Island, (18)Quebec, (19)Saskatchewan, (20)Idaho, (21)New York, (22)South Carolina, (23)North Carolina, (24)New Mexico, (25)New Jersey, (26)New Hampshire, (27)Nevada, (28)Nebraska, (29)Montana, (30)Missouri, (31)Kansas, (32)Minnesota, (33)Northern Mariana Islands, (34)Maryland, (35)Marshall Islands, (36)Maine (37)Rhode Island, (38)Mississippi, (39)South Dakota, (40)West Virginia, (41)Washington, (42)Oklahoma, (43)Massachusetts, (44)Florida, (45)Georgia, (46)Iowa, (47)Guam, (48)Hawaii, (49)Federated States of Micronesia, (50)District of Columbia, (51)Yukon, (52)Palau, (53)Virgin Islands, (54)Virginia, (55)Vermont, (56)Utah, (57)Texas, (58)Tennessee, (59)Ohio, (60)Wisconsin, (61)Louisiana, (62)Puerto Rico, (63)Pennsylvania, (64)Wyoming, (65)Oregon, (66)Kentucky, (67)Illinois, (68)Colorado, (69)California, (70)Arkansas, (71)Connecticut
--------	--

EXPIRED CODE
VALUES
EXPIRED
VALUES

8	OTHER_PROV_STATE_DESCR	VARCHAR2(35)	No	Other Province State
Either PROVINCE_STATE_CODE or OTHER_PROV_STATE_DESCR must be entered but not both.				

9	COUNTRY_CODE	VARCHAR2(4)	No	Country
Either OTHER_COUNTRY_DESCR or COUNTRY_CODE must be entered but not both.				

CODE VALUES	(1)US , (2)CA
VALUES	(1)United States, (2)Canada

EXPIRED CODE
VALUES
EXPIRED
VALUES

10	OTHER_COUNTRY_DESCR	VARCHAR2(35)	No	Other Country
Either OTHER_COUNTRY_DESCR or COUNTRY_CODE must be entered but not both.				

11	POSTAL_ZIP	VARCHAR2(20)	No	Postal Zip Code
----	------------	--------------	----	-----------------

12	NON_ADDRESS_DESCR	VARCHAR2(35)	No	Non Address Description
----	-------------------	--------------	----	-------------------------

13	EFFECTIVE_DATETIME	DATE	Yes	SYSDATE	System Effective Date
----	--------------------	------	-----	---------	-----------------------

CONCRETE CLASS: PROVPREG (Provincial Park, Regulated)

TABLE: MAILING_DELIVERY_ADDRESS (Entity name: Mailing Delivery Address) **Optional**

14 EXPIRY_DATETIME DATE No System Expiry Date

CONCRETE CLASS: PROVREG (Provincial Park, Regulated)

TABLE: MATERIAL_REFERENCE (Entity name: Material Reference) **Required**

This table is part of a group of Source tables (External Reference, Internal Reference, Material Reference and Source Observation). One table of this group is mandatory.

Reference to a published or unpublished document.

<u>Column Name</u>	<u>Data Type</u>	<u>Mandatory</u>	<u>Default Value</u>	<u>Description</u>
1 FMF_OBJECT_ID System generated identifier, unique at the application level.	NUMBER(13)	Yes		FMF Object Id
2 SOURCE_REFERER_OR_DET_FID System generated identifier, unique at the application level.	NUMBER(13)	No		FMF Object Id
3 REFERENCE_TYPE_FLG Indication of whether the Source is derived from an entire Reference item or a portion of a Reference item. VALUES 'Source Reference','Source Reference Detail'	VARCHAR2(25)	No		Reference Type Flag
4 SOURCE_METHOD_FID System generated identifier, unique at the application level.	NUMBER(13)	No		FMF Object Id
5 GEOG_UNIT_TYPE_NUM Identifier of the Geographic Unit Type.	NUMBER(7)	No		Geographic Unit Type Num
6 GENERAL_COMMENTS General comments.	VARCHAR2(2000)	No		General Comments
7 CONFIDENCE_LEVEL_CODE The level of confidence in the person/techniques/methods used in collecting the observation data. High Medium and Low CODE VALUES (1)M , (2)L , (3)^ , (4)H VALUES (1)Medium, (2)Low, (3)Data Load, (4)High EXPIRED CODE VALUES (3)^ EXPIRED VALUES (3)Data Load	VARCHAR2(1)	Yes		Confidence Level
8 CONFID_LEVEL_COMMENTS Comments related to the confidence level.	VARCHAR2(2000)	No		Confidence Level Comments
9 BUSINESS_EFFECTIVE_DATE Date that the record becomes effective in relation to the business i.e. the date MNR became aware of its existence.	DATE	No		Business Effective Date
10 EFFECTIVE_DATETIME Date that the record becomes effective. Ie. date that the record becomes a part of the database.	DATE	Yes		System Effective Date

CONCRETE CLASS: PROVPREG (Provincial Park, Regulated)

TABLE: MATERIAL_REFERENCE (Entity name: Material Reference) **Required**

11 EXPIRY_DATETIME DATE No System Expiry Date

Date the record is no longer part of the database. This is only populated in the history tables otherwise it will be null except for code tables.

CONCRETE CLASS: PROVPREG (Provincial Park, Regulated)

TABLE: **PHYSICAL_ACTUAL_ADDRESS** (Entity name: Physical Actual Address) **Optional**

<u>Column Name</u>	<u>Data Type</u>	<u>Mandatory</u>	<u>Default Value</u>	<u>Description</u>
1 ADDRESS_FMF_OBJECT_ID	NUMBER(13)	Yes		FMF Object Id
2 LOT_OR_PART_NUMBER	VARCHAR2(5)	No		Lot Or Part Number
3 CONCESSN_OR_PLAN_NUMBER	VARCHAR2(20)	Yes		Concession Or Plan Number
4 ADDRESS_DESCR	VARCHAR2(35)	No		Address Description
5 LOWER_TIER_MUNICIP_NAME	VARCHAR2(60)	Yes		Lower Tier Municipality
6 UPPER_TIER_MUNICIP_NAME	VARCHAR2(60)	No		Upper Tier Municipality
7 PROVINCE_STATE_CODE	VARCHAR2(2)	No	'ON'	Province State

CODE VALUES (1)AK , (2)AL , (3)AZ , (4)DE , (5)IN , (6)AS , (7)BC , (8)MB , (9)MI , (10)NB , (11)ND , (12)NF , (13)AB , (14)NS , (15)NT , (16)ON , (17)PE , (18)PQ , (19)SK , (20)ID , (21)NY , (22)SC , (23)NC , (24)NM , (25)NJ , (26)NH , (27)NV , (28)NE , (29)MT , (30)MO , (31)KS , (32)MN , (33)MP , (34)MD , (35)MH , (36)ME , (37)R , (38)MS , (39)SD , (40)WV , (41)WA , (42)OK , (43)MA , (44)FL , (45)GA , (46)IA , (47)GU , (48)HI , (49)FI , (50)DC , (51)YT , (52)PW , (53)VI , (54)VA , (55)VT , (56)UT , (57)TX , (58)TN , (59)OH , (60)WI , (61)L , (62)PR , (63)PA , (64)WY , (65)OR , (66)KY , (67)IL , (68)CO , (69)CA , (70)AR , (71)CT

VALUES (1)Alaska, (2)Alabama, (3)Arizona, (4)Delaware, (5)Indiana, (6)American Samoa, (7)British Columbia, (8)Manitoba, (9)Michigan, (10)New Brunswick, (11)North Dakota, (12)Newfoundland, (13)Alberta, (14)Nova Scotia, (15)Northwest Territories, (16)Ontario, (17)Prince Edward Island, (18)Quebec, (19)Saskatchewan, (20)Idaho, (21)New York, (22)South Carolina, (23)North Carolina, (24)New Mexico, (25)New Jersey, (26)New Hampshire, (27)Nevada, (28)Nebraska, (29)Montana, (30)Missouri, (31)Kansas, (32)Minnesota, (33)Northern Mariana Islands, (34)Maryland, (35)Marshall Islands, (36)Maine (37)Rhode Island, (38)Mississippi, (39)South Dakota, (40)West Virginia, (41)Washington, (42)Oklahoma, (43)Massachusetts, (44)Florida, (45)Georgia, (46)Iowa, (47)Guam, (48)Hawaii, (49)Federated States of Micronesia, (50)District of Columbia, (51)Yukon, (52)Palau, (53)Virgin Islands, (54)Virginia, (55)Vermont, (56)Utah, (57)Texas, (58)Tennessee, (59)Ohio, (60)Wisconsin, (61)Louisiana, (62)Puerto Rico, (63)Pennsylvania, (64)Wyoming, (65)Oregon, (66)Kentucky, (67)Illinois, (68)Colorado, (69)California, (70)Arkansas, (71)Connecticut

EXPIRED CODE
VALUES
EXPIRED
VALUES

8 OTHER_PROV_STATE_DESCR	VARCHAR2(35)	No		Other Province State
--------------------------	--------------	----	--	----------------------

CONCRETE CLASS: PROVREG (Provincial Park, Regulated)

TABLE:	PHYSICAL_ACTUAL_ADDRESS (Entity name: Physical Actual Address)	Optional
9	COUNTRY_CODE	VARCHAR2(4) No Country
	CODE VALUES (1)US , (2)CA	
	VALUES (1)United States, (2)Canada	
	EXPIRED CODE	
	VALUES	
	EXPIRED	
	VALUES	
10	OTHER_COUNTRY_DESCR	VARCHAR2(35) No Other Country
11	POSTAL_ZIP	VARCHAR2(20) No Postal Zip Code
12	NON_ADDRESS_DESCR	VARCHAR2(35) No Non Address Description
13	EFFECTIVE_DATETIME	DATE Yes SYSDATE System Effective Date
14	EXPIRY_DATETIME	DATE No System Expiry Date

CONCRETE CLASS: PROVPREG (Provincial Park, Regulated)

TABLE: **PLAN (Entity name: Plan)** **Optional**

<u>Column Name</u>	<u>Data Type</u>	<u>Mandatory</u>	<u>Default Value</u>	<u>Description</u>
1 FMF_OBJECT_ID	NUMBER(13)	Yes		FMF Object Id
2 PLAN_IDENTIFIER	VARCHAR2(75)	Yes		Plan Identifier
3 PLAN_TYPE	VARCHAR2(3)	Yes		Plan Type
CODE VALUES	(1)1 , (2)2 , (3)3 , (4)4 , (5)5 , (6)6 , (7)7 , (8)8 , (9)9 , (10)10 , (11)11 , (12)12			
VALUES	(1)Waterbody Plan, (2)Fishery Segment Plan, (3)Fisheries Management Plan, (4)Management Advisory Committee Plan, (5)Resource Management Agreement Plan, (6)Forest Management Plan, (7)Municipality Official Plan, (8)Primary Watershed Plan, (9)Secondary Watershed Plan, (10)Master Drainage Plan, (11)Tertiary Watershed Plan, (12)Quaternary Watershed Plan			
EXPIRED CODE VALUES				
EXPIRED VALUES				
4 CONC_CLASS_SHORT_NAME	VARCHAR2(8)	Yes		Concrete Class Short Name
5 PLAN_START_DATE	VARCHAR2(11)	No		Plan Start Date
6 PLAN_EXPIRY_DATE	VARCHAR2(11)	No		Plan Expiry Date
7 LOCATION_DESCR	VARCHAR2(2000)	No		Location Description
8 OBJECTIVES	VARCHAR2(2000)	No		Objectives
9 COMMENTS	VARCHAR2(2000)	No		Comments Medium
10 GU_SOURCE_FMF_OBJECT_ID	NUMBER(13)	No		GU Source FMF Object Id
11 SOURCE_TYPE_FLAG	VARCHAR2(11)	No		Source Type Flag
VALUES	'Internal','External','Observation','Material','GUSource'			

CONCRETE CLASS: PROVPREG (Provincial Park, Regulated)

TABLE:	PLAN (Entity name: Plan)		Optional
12 EFFECTIVE_DATETIME	DATE	Yes	System Effective Date
13 EXPIRY_DATETIME	DATE	No	System Expiry Date

CONCRETE CLASS: PROVREG (Provincial Park, Regulated)

TABLE:	ROLE (Entity name: Role)			Optional
<u>Column Name</u>	<u>Data Type</u>	<u>Mandatory</u>	<u>Default Value</u>	<u>Description</u>
1 GISGRJ_FMF_OBJECT_ID System generated identifier, unique at the application level.	NUMBER(13)	Yes		FMF Object Id
2 GR_OR_IND_FMF_OBJECT_ID System generated identifier, unique at the application level.	NUMBER(13)	Yes		FMF Object Id
3 ROLE_TYPE_CODE A code that indicates the type of role that an individual or legal entity plays.	VARCHAR2(4)	Yes		Role Type Code
CODE VALUES	(1)6 , (2)7 , (3)14 , (4)18 , (5)23 , (6)27 , (7)32 , (8)34 , (9)36 , (10)37 , (11)2 , (12)5 , (13)8 , (14)9 , (15)10 , (16)11 , (17)17 , (18)19 , (19)20 , (20)21 , (21)22 , (22)25 , (23)26 , (24)29 , (25)30 , (26)31 , (27)33 , (28)35 , (29)39 , (30)38 , (31)40 , (32)56			
VALUES	(1)Lease Holder, (2)Manager, (3)Option Holder, (4)Custodian, (5)Issuer, (6)Justifier, (7)Employee, (8)Verifier, (9)Contractor, (10)Sub-Contractor, (11)Tenant, (12)Authority Holder, (13)Operator, (14)Partner, (15)Steward, (16)Contact, (17)Affiliated With, (18)Evaluator, (19)Claim Holder, (20)Approve (21)Interested Party, (22)Data Provider, (23)Data Recorder, (24)Owner, (25)Group Member, (26)Supervisor, (27)Group Chair, (28)Observer, (29)Metadata Custodian, (30)Information Distributor, (31)Information Holding Custodian, (32)Administrator			
EXPIRED CODE VALUES	(1)6 (2)7 (3)14 (4)18 (5)23 (6)27 (7)32 (8)34 (9)36 (10)37 (11)2 (12)5 (13)8 (14)9 (15)10 (16)11 (17)1 (18)19 (19)20 (20)21 (21)22 (22)25 (23)26 (24)29 (25)30 (26)31 (27)33 (28)35 (29)39 (30)38 (31)40 (32)56			
EXPIRED VALUES	(1)Lease Holder, (2)Manager, (3)Option Holder, (4)Custodian, (5)Issuer, (6)Justifier, (7)Employee, (8)Verifier, (9)Contractor, (10)Sub-Contractor, (11)Tenant, (12)Authority Holder, (13)Operator, (14)Partner, (15)Steward, (16)Contact, (17)Affiliated With, (18)Evaluator, (19)Claim Holder, (20)Approver, (21)Interested Party, (22)Data Provider, (23)Data Recorder, (24)Owner, (25)Group Member, (26)Supervisor, (27)Group Chair, (28)Observer, (29)Metadata Custodian, (30)Information Distributor, (31)Information Holding Custodian, (32)Administrator			
4 FMF_OBJECT_ID_FLG Indicator of which type of object the Group or Individual is playing a role to. e.g. R=Group; J=Geographic Unit Justification; G=Geographic Unit; I=Individual; O=Source Observation; E=External Reference Source, S=Geog Unit Source	VARCHAR2(2)	No		FMF Object Id Type
VALUES	'R','J','G','E','I','O','S', 'P','AR','EC','FC','FS','IS','LU','MC','MT','MS','SI', 'SF','SP','SR','ST'			
5 GROUP_OR_INDIVIDUAL_FLG Indicator of whether the fk fmf object id is a group or individual.	VARCHAR2(1)	Yes		Group Or Individual Ind
6 ROLE_DESCR Further qualification of a role type in relation to a geographic unit or source i.e. the role type of Owner may be further qualified by the description "Property".	VARCHAR2(35)	No		Role Description
7 EFFECTIVE_DATETIME Date that the record becomes effective. Ie. date that the record becomes a part of the database.	DATE	Yes	SYSDATE	System Effective Date

CONCRETE CLASS: PROVPREG (Provincial Park, Regulated)

TABLE:	ROLE (Entity name: Role)		Optional
8 EXPIRY_DATETIME	DATE	No	System Expiry Date

Date the record is no longer part of the database. This is only populated in the history tables otherwise it will be null except for code tables.

CONCRETE CLASS: PROVPREG (Provincial Park, Regulated)

TABLE: SOURCE_METHOD (Entity name: Source Method) **Optional**

The method used in making an observation or otherwise collecting/recording data including techniques and tools used. eg. Visual Ground Observation, Visual Aerial Survey, GPS Survey, Land Survey.

<u>Column Name</u>	<u>Data Type</u>	<u>Mandatory</u>	<u>Default Value</u>	<u>Description</u>
1 FMF_OBJECT_ID	NUMBER(13)	Yes		FMF Object Id
2 SOURCE_METHOD_SHORT_DESCR	VARCHAR2(75)	Yes		Source Method Short Description
3 METHOD_TOOLS_TECHNIQUES	VARCHAR2(2000)	Yes		Method Tools And Techniques
4 EFFECTIVE_DATETIME	DATE	Yes	SYSDATE	System Effective Date
5 EXPIRY_DATETIME	DATE	No		System Expiry Date

CONCRETE CLASS: PROVREG (Provincial Park, Regulated)

TABLE: SOURCE_OBSERVATION (Entity name: Source Observation) **Optional**

This table is part of a group of Source tables (External Reference, Internal Reference, Material Reference and Source Observation). One table of this group is mandatory.

An observation, possibly resulting from a field survey or an ad hoc public report, that is the basis for creating or changing information about geographic units.

<u>Column Name</u>	<u>Data Type</u>	<u>Mandatory</u>	<u>Default Value</u>	<u>Description</u>
1 FMF_OBJECT_ID System generated identifier, unique at the application level.	NUMBER(13)	Yes		FMF Object Id
2 SOURCE_METHOD_FID System generated identifier, unique at the application level.	NUMBER(13)	No		FMF Object Id
3 GEOG_UNIT_TYPE_NUM Identifier of the Geographic Unit Type.	NUMBER(7)	No		Geographic Unit Type Num
4 GENERAL_COMMENTS General comments.	VARCHAR2(2000)	No		General Comments
5 CONFIDENCE_LEVEL_CODE The level of confidence in the person/techniques/methods used in collecting the observation data. High Medium and Low CODE VALUES (1)M , (2)L , (3)^ , (4)H VALUES (1)Medium, (2)Low, (3)Data Load, (4)High EXPIRED CODE VALUES (3)^ EXPIRED VALUES (3)Data Load	VARCHAR2(1)	Yes		Confidence Level
6 CONFID_LEVEL_COMMENTS Comments related to the confidence level.	VARCHAR2(2000)	No		Confidence Level Comments
7 BUSINESS_EFFECTIVE_DATE Date that the record becomes effective in relation to the business i.e. the date MNR became aware of its existence.	DATE	No		Business Effective Date
8 LOCATION_DESCR Description of the area or directions on how to get to the site.	VARCHAR2(2000)	No		Location Description
9 GENERAL_DESCR General description of the geographic unit source item.	VARCHAR2(2000)	No		General Description
10 OBSERVATN_DATE_DESCR Date that the Geographic Unit Source Item was observed. "Pre-1930" is a valid entry.	VARCHAR2(11)	No		Source Item Observation Date

CONCRETE CLASS: PROVPREG (Provincial Park, Regulated)

TABLE:	SOURCE_OBSERVATION (Entity name: Source Observation)	Optional
11	SOURCE_ITEM_PROV_DATE DATE Date that the Geographic Unit Source Item was provided to MNR.	No Source Item Provided Date
12	EFFECTIVE_DATETIME DATE Date that the record becomes effective. Ie. date that the record becomes a part of the database.	Yes System Effective Date
13	EXPIRY_DATETIME DATE Date the record is no longer part of the database. This is only populated in the history tables otherwise it will be null except for code tables.	No System Expiry Date

CONCRETE CLASS: PROVREG (Provincial Park, Regulated)

TABLE: SOURCE_REFERENCE (Entity name: Source Reference) **Optional**

Reference to a map, atlas, photograph, survey, specimen etc. that may be the source of GEOGRAPHIC UNIT SOURCE data.

A standard for citing reference material is :

[Reference Originators] [Publication Year]. [Specific Reference Title]. [General Reference Title] ([Reference Edition]). ([Editor]). [Publisher], [Publisher Location]. [Reference Number].[Reference Page Numbers].

Standards for abbreviating journals, names (organizations, types of documents, etc.) are available from the MNR Data Standards Secretariat.

<u>Column Name</u>	<u>Data Type</u>	<u>Mandatory</u>	<u>Default Value</u>	<u>Description</u>
1 FMF_OBJECT_ID	NUMBER(13)	Yes		FMF Object Id
2 REFERENCE_TYPE_CODE	VARCHAR2(2)	Yes		Reference Type
CODE VALUES	(1)M , (2)G , (3)SI , (4)AS , (5)B , (6)P , (7)^ , (8)A , (9)DM			
VALUES	(1)Map, (2)Gazetteer, (3)Satellite Image, (4)Aerial Survey, (5)Book, (6)Publication, (7)Data Load, (8)Atlas (9)Digital Map			
EXPIRED CODE VALUES	(7)^			
EXPIRED VALUES	(7)Data Load			
3 SPEC_REFER_TITLE_NAME	VARCHAR2(255)	No		Specific Reference Title
4 GEN_REFER_TITLE_NAME	VARCHAR2(255)	No		General Reference Title
5 REFERENCE_ORIGIN_NAME	VARCHAR2(75)	No		Reference Originators
6 PUBLICATION_YR	VARCHAR2(6)	No		Publication Year
7 REFERENCE_EDITION	VARCHAR2(10)	No		Reference Edition
8 EDITOR_NAME	VARCHAR2(35)	No		Editor
9 PUBLISHER_NAME	VARCHAR2(75)	No		Publisher

CONCRETE CLASS: PROVREG (Provincial Park, Regulated)

TABLE:	SOURCE_REFERENCE (Entity name: Source Reference)	Optional
10 PUBLISHER_LOC_NAME	VARCHAR2(20)	No Publisher Location
11 REFERENCE_NUMBER	VARCHAR2(20)	No Reference Number
12 REFER_PAGE_NUMBERS	VARCHAR2(20)	No Reference Page Numbers
13 UNPUBLISHED_CODE	VARCHAR2(3)	No Unpublished Flag
CODE VALUES (1)UOF , (2)UMN , (3)UFN , (4)U VALUES (1)Unpublished, Open File, (2)Unpublished, Memo Note, (3)Unpublished, Field Notes, (4)Unpublished EXPIRED CODE VALUES EXPIRED VALUES		
14 OTHER_REFERENCE_DETAILS	VARCHAR2(255)	No Other Reference Details
15 EFFECTIVE_DATETIME	DATE	Yes SYSDATE System Effective Date
16 EXPIRY_DATETIME	DATE	No System Expiry Date

CONCRETE CLASS: PROVPREG (Provincial Park, Regulated)

TABLE: SOURCE_REFERENCE_DETAIL (Entity name: Source Reference Detail) Optional

<u>Column Name</u>	<u>Data Type</u>	<u>Mandatory</u>	<u>Default Value</u>	<u>Description</u>
1 FMF_OBJECT_ID	NUMBER(13)	Yes		FMF Object Id
2 SOURCE_REFER_FMF_OBJECT_ID	NUMBER(13)	Yes		FMF Object Id
3 REFER_PAGE_NUMBERS	VARCHAR2(20)	No		Reference Page Numbers
4 SOURCE_SCALE	VARCHAR2(15)	No		Source Scale
5 SOURCE_TYPE_CODE	VARCHAR2(4)	No		Source Type
CODE VALUES (1)OBM , (2)FRI , (3)PROV , (4)NTS , (5)PH , (6)SP , (7)PC , (8)OT , (9)GP , (10)MP , (11)OPP , (12)GPS VALUES (1)Ontario Base Map, (2)Forest Resource Inve, (3)Provincial, (4)National Topographic, (5)Photograph, (6)Site Plan, (7)Photocopy, (8)Other, (9)G-Plan, (10)M-Plan, (11)Official Park Plan, (12)GPS Data EXPIRED CODE VALUES EXPIRED VALUES				
6 SOURCE_HORIZ_DATUM_FLG	VARCHAR2(5)	No		Source Horizontal Datum
VALUES 'NAD27','NAD83'				
7 SOURCE_VERT_DATUM_NUM	NUMBER(7,3)	No		Source Vertical Datum
8 SOURCE_YR	VARCHAR2(4)	No		Source Year
9 SOURCE_PROJECTION	VARCHAR2(10)	No		Source Projection
10 TYPE_OTHER_DESCR	VARCHAR2(60)	No		Type Other Description
11 EXPIRY_DATETIME	DATE	No		System Expiry Date
12 EFFECTIVE_DATETIME	DATE	Yes	SYSDATE	System Effective Date